Special End of the Century Issue

AGNES SCOTT COLLEGE

1999

Featuring the Class of the Millennium

2000

SILHOUETTE

Latin music takes America by storm thanks to artists such as Ricky Martin, Jennifer Lopez, Enrique Iglesias and Marc Anthony. Martin's chart-topping "Livin' la Vida Loca" helps him win the *Billboard* Music Award for Male Artist of the Year.

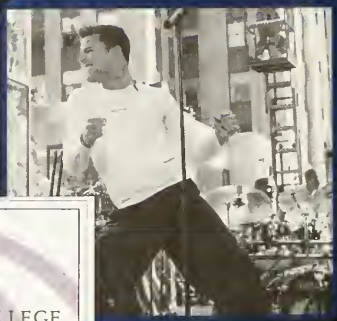

Famous landmarks such as the Eiffel Tower are the backdrop for spectacular firework celebrations around the world as millions of people welcome the new millennium.

Santana releases *Supernatural* in June, which goes on to sell over 5 million copies and earn 10 Grammy nominations.

AGNES SCOTT COLLEGE
THE WORLD FOR WOMEN
MCCAIN LIBRARY

Russian President Boris Yeltsin announces his resignation in January 2000 after almost nine years in power. Prime Minister Vladimir Putin is named acting president pending elections in March.

Kevin Spacey, Annette Bening and Thora Birch star in *American Beauty*, which receives six Golden Globe nominations and wins the Golden Globe Best Drama Award.

The Backstreet Boys' *Millennium* album sells over 10 million copies, making it the best-selling album of the year and earning it the *Billboard* Music Awards Album of the Year.

current events 1999/2000

Claire Cohen/Phanomena

In July, Massachusetts General Hospital researchers reveal they have successfully regenerated the central nervous system of lab rats with severed spinal cords. This breakthrough is significant for the treatment of human paralysis.

Cuban Elian Gonzalez, 6, becomes the center of a bitter citizenship debate after surviving a November boat wreck off the Florida coast in which his mother dies.

Reuters/Mike Segar/Archive Photos

John F. Kennedy Jr., his wife, Carolyn Bessette Kennedy, and her sister, Lauren Bessette, die in an airplane crash in the Atlantic Ocean in July. Kennedy, 38, is believed to have become disoriented in heavy fog.

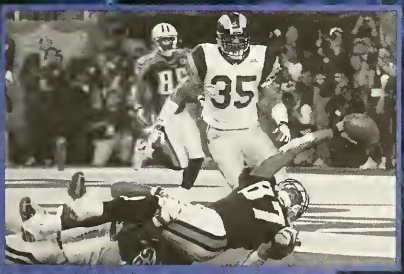

Reuters/Mike Blake/Archive Photos

The St. Louis Rams beat the Tennessee Titans 23-16 for a Super Bowl XXXIV victory.

Agnes Scott College
141 East College Avenue
Decatur, Georgia 30030

404-471-6000

Volume 96

The statements and views expressed in the *Silhouette* are those of the students involved with its publication and do not necessarily reflect the opinions or policies of Agnes Scott College or its official representatives.

Opening 2-5
Student Life 6-41
Seniors 42-75
Classes 76-107
Faculty 108-125
Organizations 126-153
Sports 154-169
Senior Ads 170-197
Index 198-203
Closing 204

2000 Silhouette

Message from the President

On December 31, 1999, at the stroke of midnight, George and I pulled the well-worn cord in Main's Tower, ringing in the new millennium on behalf of the entire Agnes Scott College community, past, present and future. We were surrounded by graffiti from the near and distant past, the names of students who had slipped up to the Main attic to leave their signatures for all time. Echoes of bells ringing at Friday noon signaling a job offer or graduate school acceptance rang in our ears, as did memories of high state and ceremonial occasions.

Main, Agnes Scott Hall, was dedicated in 1891, and this magnificent building has housed presidents, deans, and students for more than a century. No student who attended Agnes Scott during this transitional centennial year – 1999-2000 – will forget that the campus seemed to be under construction much of the year. We too are building for a long and prosperous future. We hope that our new and renovated buildings will also stand the test of time for the new century that has now begun. And, that when you return next year or in the years to come, you will marvel at the new, while continuing to treasure the traditions, both physical and cultural, that make Agnes Scott our beloved alma mater.

Mary Brown Bullock '66
President

Dear Blues Brothers/Sisters,

In a constant effort to maintain perspective, I keep the regulations from the 1892 Agnes Scott Institute Catalog always close at hand. I urge you to do the same. They include the following:

> No student will be excused from breakfast except in case of illness.
> Students will not be allowed to go to Atlanta oftener than once a quarter for shopping purposes.
> Visitors will not be received during school or study hours, nor the visits of young men at any time.
> No student is allowed to appear in a wrapper outside her own chamber.

While these texts could serve as an invitation to lament the precipitous decline of civilization and good manners, they remind me that many of today's absolutes will be tomorrow's hoots. Don't even try to imagine the changes in lifestyles that will take place during your lives. But if your education at Agnes Scott has succeeded, you are prepared for the continuing task of sorting through your intellectual and spiritual closets and letting go of the faddish and merely conventional while recognizing and maintaining those wise and true beliefs that are forever the real thing. You may hear your liberal arts education criticized for its lack of usefulness. It is in fact the most useful of educations in that it prepares you for a lifelong meditation on the values, actions and relationships that bring true happiness. May you have the wisdom to recognize that happiness and the courage to foster it day in and day out.

I'm sure that I speak for all of our faculty and staff in expressing the hope that you have felt and will always feel part of an Agnes Scott family bound together by ties of love, service and laughter.

The departure of the class of 2000 is particularly poignant for me since among you are the last students I've taught. To those women I say, may your Agnes Scott value added grow exponentially and, when you enter the labor market, may you encounter equilibrium at a high wage and low number of hours worked. And, by the way, was I the only one to notice the dramatic increase in enrollments in business and economics as soon as I left the department?

Always the pretend dean,

Ed Sheehey

Dear All:

What a fast paced year this has been! If the rest of the Millennium is this exciting, I may not make all of it. (That was a Dean Hudson joke). Luckily, Health Services and Personal Counseling ensure we have the stamina for everything that is going on.

With a newly renovated and expanded Evans Hall, we welcomed the largest new class in the history of Agnes Scott, the Class of 2003. The Lost Girls and Peter Pan may well greet another large band next year. The Office of Admission tells me that the attractiveness of Agnes Scott and the appeal of women's colleges in general have brought the highest number of applicants ever!

Speaking of large, have you ever seen a crane so big? For most of the year Big White Bird has hovered over the construction site of the new Alston Campus Center. Next year there will be 58,000 square feet of space, including a grille, student activities hub, coffee bar, cybercafé, fireplace lounge, day student lounge and business center, student organization offices and meeting rooms, and offices for Career Planning, Religious Life, Residence Life and the Assistant Dean of Students. Wow!

We'll need every inch of that new space for all the programming put on by the office of the Assistant Dean, Social Council, Showtime and our new Realité Council. We've had an overwhelming response to programming this year and our new building will set the stage for more, great band parties.

Speaking of building—nine students and two staff participated in Alternative Spring Break by working with Habitat for Humanity in New Mexico. Other volunteers served our community by making valentines for DeKalb Health Care Community and school kits for Decatur Cooperative Ministries.

Agnes Scott student-athletes were active on the political scene and assisted alumna and state representative, Kathy Ashe '68, in the passage of the Gender Equity in Sports Bill in Georgia. That success was matched on the playing fields/ courts with the ASC soccer team enjoying its most successful year (13 wins), as did the basketball team. ASC tennis has already beaten three regionally ranked NCAA teams, so their season is bright. Senior Carla Maley qualified for the NCAA Regionals in cross-country.

Y2k commencement will send the Blues Brothers off with Marsha Norman '69, acclaimed playwright and alum, scheduled as their speaker. We will miss them but can't wait to hear all their adventures at grad school, in service, from around the world or in the corporate world. Career Planning has worked hard to bring top employers like IBM, Coca-Cola and SunTrust on campus and to create challenging internships for ASC students. Wherever the Class of 2000 is bound, we know they will succeed.

Have a great summer,

This book is dedicated to all those hardworking staff and administration members "behind the scenes." Our appreciation is immeasurable.

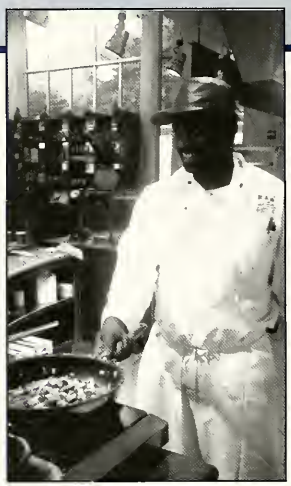

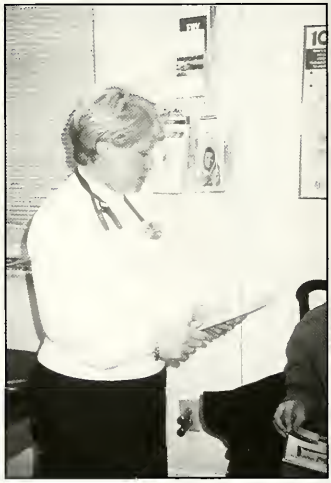

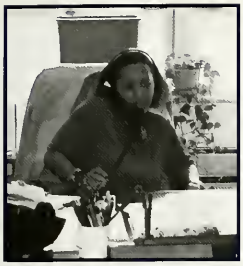

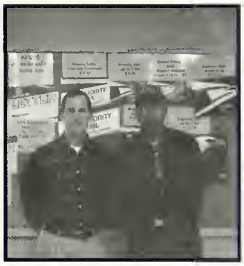

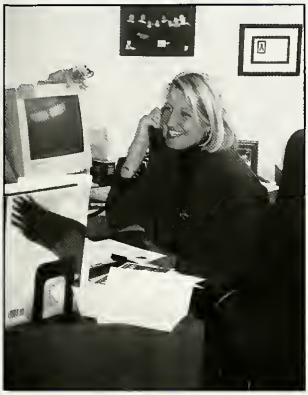
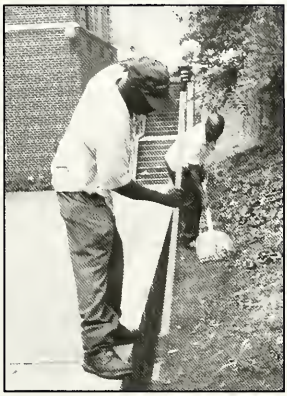

To the cafeteria workers, and the groundskeepers, and the facilities staff, and the health center, to the bookstore, and the post office, and public safety, and admissions and international education, and publications, and all the other staff and administrative personnel on campus: the entire campus community would like to say "Thank you." Thank you for all your hard work and dedication. You are not forgotten.

The Diverse Faces of ASC

"Coined Admissions Office phrases provide a prospective student with a non-descriptive view of Agnes Scott. [E]ven the most well prepared brochure can never completely define life at Agnes Scott" (Silhouette, 1978).

Some things never change. As 'coined phrases' like 'transformations' and 'diversity' are thrown around this campus, it merely takes a brief look at an old yearbook or a short chat with one of those white-haired alumna, that has the job you hope you will have one day, to know that there is something consistent about this campus. No matter how things change and how many 'diverse faces' we present to the world, there is a steady current here. It has always and will always exist as long as there are Scotties.

The Admissions Office may speak of independence and intelligence, but it is only with an in-depth look at each of us, paying special note to the individuality each person on this community adds, that brings true meaning to the reality and to the future memories. These next few pages will attempt to take you on a journey and give you an inside peek that goes beyond superficialty. No holds barred, from studying to Sophomore Family Weekend, this book is and will be the best insight into your world, which (ask any BluesBrother) will be over all too soon.

Enjoy!!

➢See no evil; hear no evil; speak no evil.≺
Friends Stephanie Moseley, Jenn Heckman, and Nancy Bennewitz play innocent at the popular hang-out, Twain's, during Black Cat.

Student Life

➢"This way to St. Agnes Convent"≺
A decades old, amusing pavement etching welcomes all Scotties, old and new alike, to the amazing world of Agnes Scott, a sentiment with which we can all empathize.

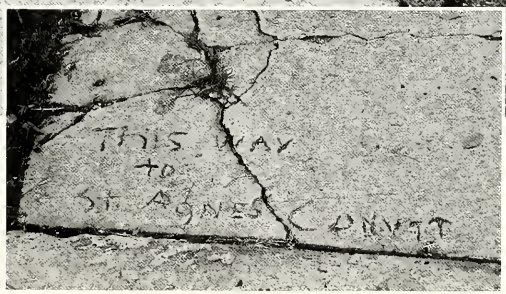

"Whenever we have a circle of sisterhood, I realize how important the people here are to me.

Jennifer Booker, 2000"

➢A girl's best friend(s)≺
Heather Harvey decides what important duty should occupy her agenda next: curl up with her stuffed animals or consume a bag of peanutbutter M&Ms — or both!

Orientation

The summer before your first year at school can be hectic. Any upperclass-woman can tell you that. What no one, however, tells you is that getting your feet wet at Agnes Scott can be just as crazy and hardcore.

Almost four years ago, when the Class of 2000 came in for Orientation, it lasted longer than a weekend but shorter than a week. First-years are now faced with a whirlwind, three-day cram session that can leave a person a little overwhelmed for their first day of classes.

On the bright side, it is an excellent chance to meet the campus, your roommate, lifelong friends, and the local Wal-Mart while saying good-bye to family. Overall, it is definitely not an experience to be missed!

> "You see where America fits into the world, instead of it being the whole world. -Brigitte Hogan, c/o 2000"

➢Finding Your Niche≺
Lilly Maddattu puts mendhi on the palm of yet another first year at the Subcontinental Students Association's table during the Organizational Fair.

➢Lending a Helping Hand≺
Moving in is tough. Everyone cautions, "Don't bring too much stuff." I did not listen, and neither, apparently did these first-years.

➢Let's hear it for the wheel!≺
When you have got as much stuff crammed into your suitcase as this first-year does, those airport friendly little wheels are not so swell after all.

Meeting Atlanta

Astronomy professor, Dr. Chris Depree, takes his first year focus group on a trip to the Fernbank, one of Atlanta's main attractions.

A Loner?

Or it could be that this scottie knows, unlike Orientation Council, that when you have an activity this interesting, you are not going to be making friends.

Scott's Honor

The Class of 2003 sign the Honor Pledge at a ceremony that will be followed by a reception.

Flip Side of Study Abroad

International students face their study abroad experience together at the International Students Welcome Dinner at Mick's.

We want you!

Senior Michele Goss mans the Conservative Forum booth at the Orientation Fair.

Finding Student Life Outside of Agnes Scott

Scotties are as eclectic of a mix off campus as on, spanning everything from frat parties, the theatre, and volunteering. One thing is for sure--We need time off campus to blow off steam, however we choose to do it.

"Two friends and I were told that MARTA ran all night...well, 2:30 rolls around...IT IS NOT RUNNING!! We got stuck in Atlanta until five when it opened again...We got back to campus about six, and I had an eight o'clock class"
-Emily Gibson, '03

Top Five Weekend HotSpots

1) Frat Parties
2) The Movies
3) Home
4) Shopping
5) Bed

Kim Davis, Colleen McCoy, Megan-Brady Viccellio, and Treah Caldwell celebrate Kelly Stapler's birthday before heading for a drag show at Backstreet.

Gabriela Barón, Laura Castro, Triana Oglivie, Marisela Resendiz, Rosalba Olguin, Brigid Scarbrough, Joanna Velasquez, Gaby McDonald, and Ayo Williams attend August Wilson's Jitney.

Friends Joanna Velasquez, Priti Chavan, Rosalba Olguin, and Marisela Resendiz head out for a night on the town.

Juniors Melissa Hughes and Desirée Wilson schmooze at an off-campus function.

First-years Abigail Miles, Amanda Starr, and Rebelee DeBoer enjoy the view from on top of Stone Mountain.

LauraCroft, Kim Nelson, and Janet Rauscher enjoy an off-campus party with friend Sharon.

Ellen Coleman plays her guitar for future Scottie Jacy Pippin at the Religious Studies retreat at Big Canoe.

Fa[illegible]nlan, Myia House, Tameka King, and Ericka Robinson wonder if the shuttle is late again as they head out to represent Agnes Scott's Showtime and Student Activities at a fair in Florida.

It did not take First-years Amanda Schrier, Chalee Callander, and Tanya Garnet long to realize that studying is no fun.

Friends Colleen McCoy and Becky Smith practice their duet in hope of being discovered and whisked away from ASC before finals.

Candidate Mary Rae Phelps tries some old-fashioned politicking on Ericka Robinson during Spring Elections.

Donna Lee Williams and Naima Grossman study hard in Evans until the Library is finished

The best thing about being an RTC is:

"making new friends across generational lines."

Sylvia Turner, '00

"the kids keep me young."

Shannon Allen, '00

"the exchange of ideas...amongst the traditional students brings new life into me--an awareness that there is so much more."

Cathleen O'Connor, '01

Adrienne Nash explores one of the more glamourous sides of dorm life.

Inman residents relax and chow down at the dorm Super Bowl party.

First-year Yasmen Parker begins to succumb to the stress of ASC life.

RTCs Mita, Debra Beach, and Barbara Washington get in some last minute cramming before their Black Protest history class.

The Winship Ghost

Back in the 1960s, they opened up Winship to seniors as study rooms because enrollment was so low. Each Scottie was assigned a specific room of which the door was then removed. One Senior was studying in her room one night when a girl walked in and said hello. They began talking, and the Senior noticed that the girl's hair and clothes seemed a little old-fashioned. However, she did not think much of it. They got to know each other fairly well over the next few weeks. One day, the Senior was working on a project for the yearbook and was flipping through old yearbooks when she suddenly found a picture of her new friend under an obituary heading.

Sophomore Roommates Tiffani Bell and Qiana Dreher really care!

Julianna Woo is dedicated to studying when she does not have a date, or a party to go to, or have to go shopping...

True blue buds Hilary Wright, Kelly Stapler, Ashleigh Matthews, and Colleen McCoy bond at Avery Glen.

Seniors Tonya Miller, Elizabeth Eldridge, Alice Farmer, Nancy Benowitz, and Amber Stanley prepare for a night on the town.

Inman RA Andrea Yeaman stuffs her face with cookies at one of the many dorm activities that add joy to all our lives.

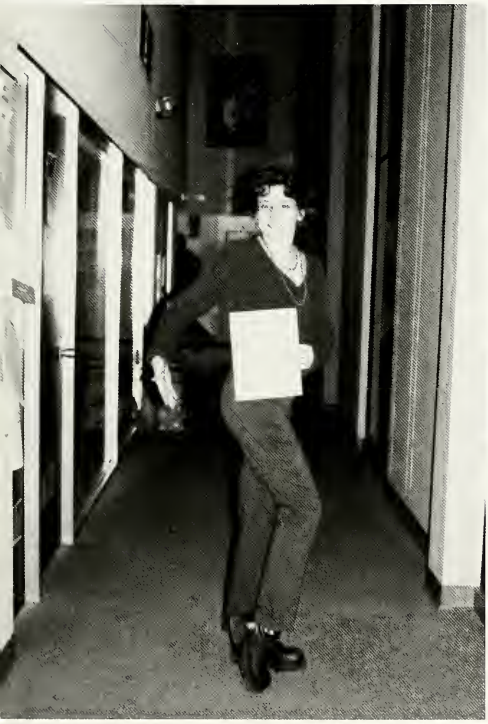

Jackie Pardue struts her Blackfrairs stuff in Dana after the Comedy Improv fundraiser.

A large group of Agnes Scott sisters share some quality time together in the oh so wonderful new Evans.

First-years Priti Chavan, Michelle Williams, Joanna Velasquez, and Rafa Ranimi relax while practicing their Spanish with Teaching Assistant Rosalba Olguin.

Procrastination is an art at ASC--You are supposed to read it the NIGHT before, not the five MINUTES before.

Melanie Knowles just can not take any more, choosing leaf angels over finishing those last five papers, six reviews, nine labs, and ten finals.

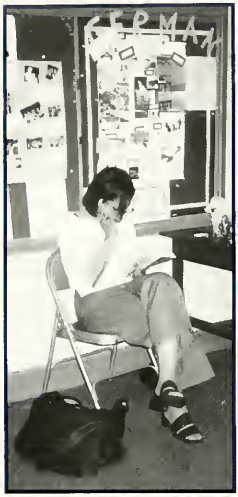

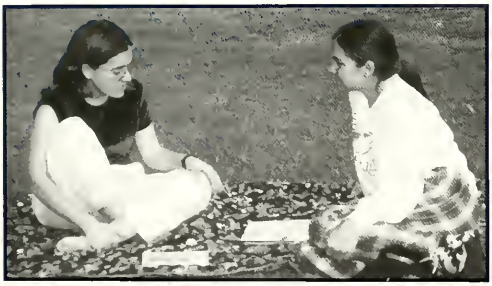

Meredith Melville and Melissa Amerson, in a picture fit for the Admissions Office, enjoy the last of some nice fall weather on the quad.

Maricela Resendiz studies hard during finals.

ASC on campus life

Victoria Stopp, Colleen McCoy, and Heather Branham deal with their stress with a smoke break.

Time Management at ASC

Homework= 23.51%

Internet/computer= 22.02%

TV=12.66%

Movies/non-alcoholic outings= 8.5%

Clubbing/alcoholic outings= 7.81%

Phone= 7.45%

Club Activities= 6.46%

Campus Activities= 6.44%

Volunteering= 5.15%

ggie Schwab receives some good advice at Career Planning's Student Resume Exhibit.

Senior Melanie Minzes prepares to be recognized by the faculty at the Class of 2000's Senior Investiture.

on campus events ASC

Rebecca Baum and Kari Boston watch as Sophomore Mia Mingus opens her present at the President's Holiday Dinner.

Some Scotties break out the tank tops and make-up for Jump Little Children at the ASC Street Party.

Jennifer Patterson, Kim McNamara, and Tayyeba Ahmed enjoy the kind of goodfood usually reserved for the 'special people'.

Shari Gunin and her man enjoy the live jazz at the invitational only part of the Valentine's Day Crush Party.

Some Scotties get their groove on at the Social Council Crush Party.

Blackfriars Elizabeth Eldridge, Alice Flagg, Jackie Pardue, Elaine Meyer, and Meredith Melville ham it up before the Comedy Improv.

Participants in the Blackfriars' first-ever Comedy Improv Performance fundraise for the organization.

Juniors Kieva Morrison and Carly Anderson share sweet love at the Social Council Kamaniwannaleiu party.

Study Abroad

98/99

> You see where America fits into the world, instead of it being the whole world.
>
> Brigitte Hogan-2000

Last year, Scotties lived and learned in such diverse places as Spain, Austria, England, Costa Rica, and China. Once there, they not only got to travel the world, but they became more self-reliant and self-confident.

While having the time of your life, some of our seasoned study abroad Scotties have the following advice for future travelers. First, do not reject or over value your own culture at the expense of appreciating your new one. Second, make friends, both American and foriegn. Remember to get to know your new country not only geographically but cultureally as well before you go. Most important of all, have fun!

Out with the old...
Sarah Chapman enjoys Las Fallas in Valencia, Spain, a traditional festiv welcoming Spring that symbolically burns symbols of impurity from the previo year.

Ruffing It
Seniors Whitney Sinclair and Yhana Chavis take a break in front of their cabin at Volcan Arenal in Costa Rica.

Old World Style
Kembra Healy pops around the shops in a quaint Cotswolds village in the West Country, England.

➢Participate, not just appreciate!➣
Elizabeth Eldridge learns a traditional Morris Dance for the University of East Anglia's Fold Dancing Troupe in Exeter, England.

➢Learn a new language➣
Tamara Wilson practices her Chinese skills while studying abroad.

➢Party Abroad➣
Senior Elizabeth Eldridge knows that the term 'study abroad' is a complete misnomer as she prepares to attend a 'Devils and Angels' party in Norwich, England.

➢Develop New Skills➣
Ashleigh Mathews learns the traditional way of drinking wine in the Northcentral Spanish town of Leon.

➢"An entirely new perspective..."➣
Brigitte Hogan visits Karlskirche in Vienna, Austria while studying in the nearby town of Gratz.

Dedicated Senior Lee Hayes collect ticket money prior to the Blackfriars Comedy Improv Show.

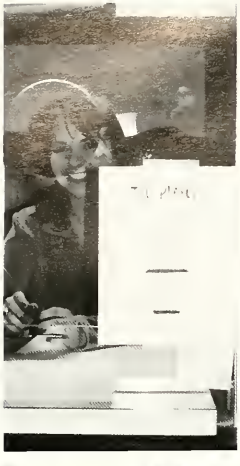

The Dining Room scanners always work hard–day in and day out.

First-year Brigid Scarborough prepares for the Hispanic Awareness Soceity fall reception.

Student caller Jackie Pardue uses her saleswoman skills and impassioned stories of the desert refridgerator to beef up the Annual Fund.

You know you do not have enoug student jobs when the informatio desk has three student workers a any given time.

ASC students at work

Juniors Trianna Oglivie and Nola Taylor work hard behind the scenes during the Grupo Cultura sponsored by the Hispanic Awareness Society.

Only 27% of Agnes Scott students surveyed work off- campus.

Senior Kacie Cosby at work as a Swing Dance Instructor at Atlanta Dance World.

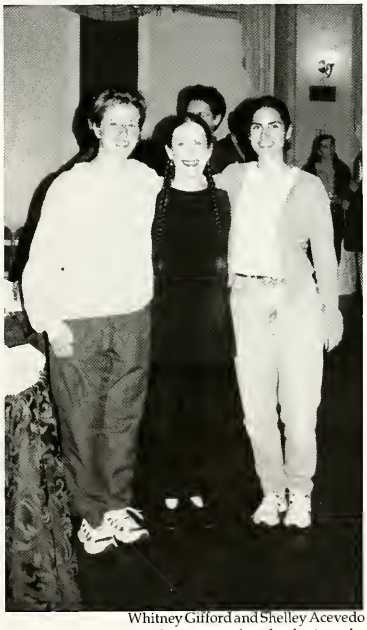

Whitney Gifford and Shelley Acevedo acted as stage hands during the Meredith Monk performance.

Senior Jayani Jayawardhana works as an usher for the Millenium Events Series.

global awareness ASC

Carrie Anderson, Jenn[illegible] and Majda drink palm wi[illegible] during the Ghana, January 1999.

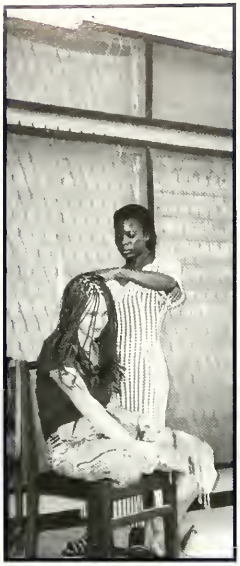

Majda gets her hair traditionally braided as part of experiencing the culture of Ghana.

Andrea Harvey and Kelli Izard spend time with their Ghanian family.

ASC global connections

The Global Connections Ireland group have a rousing good time in a local pub.

Senior Shawn McClain and Junior Aubrey Denmon enjoy a scenic mountain view of the medieval city of Toledo in Spain.

Senior Amber Pipa stands near a celtic cross monument during the January, 1999 trip Ireland.

The Spanish Global Connections group visit the roman site, sacred to St. Theresa of Avila, of Los Cuarto Postes outside of Avila, Spain.

Seniors Amy Likovich and Holyn Ivy stand in front of the Atlantic near Ballycastle in Ireland.

Sophomores Yessica Quill[illegible] Harris, and Heather Wh[illegible] most ready for a wild [illegible] town.

Rachel Cantrell, Rebecca Edgerly, Rebecca Middendorf, Vinitha Chidambaram, Rachel Sullivan, Heather Harvey, and Julie Jacobs head to an off-campus Halloween party.

Top Five Movies

1) The Princess Bride
2) Dirty Dancing
3) Friday
4) Pride and Prejudice
5) Gone with the Wind

High Museum of Art

First-years Amanda Starr, Alison Murphy, and Rebelee DeBoer absorb a little culture during their visit to the High Museum of Art.

Senior Elizabeth Eldridge enjoys her last Spring Break at Mardi Gras in New Orleans.

ASC off campus life

Kelly Stapler, Leah Thompson, Betsy Morley, Hilary Wright, Victoria Stopp, and Becky Smith spend some time with former Scottie Alice Eicher and her friend 'Rita.

Present and former Scotties get involved at the Atlanta AIDS Walk.

Colleen McCoy and Becky Smith know the booze is cheaper at home.

Senior Jenn Heckman REALLY enjoyed her last Black Cat experience at a post-Bonfire foray to Twain's.

on campus ASC

Kendra Baer, Ellen Coleman, Becky Smith, Megan-Brady Viccellio, Erin Davis, and Treah Caldwell enjoy just being together!!

Top Five TV Shows

1) Dawson's Creek

2) Friends

3) E. R.

4) Felicity

5) Buffy, the Vampire Slayer

Jessa LaVictoire settles for Papa John's after a same ole same ole trip to Evan's Dining Hall.

First-years Christy Flanagan and Laura Watts know how to show one of the rare men at Agnes Scott a good time with. . . you guessed it, Trivial Pursuit!

LBA not only works hard to fundraise, but buys in the classic Agnes Scott-female stereotype of the "bake sale". Hey, what works...well, works.

Roommates Jackie Nakawa and Nancy Bennewitz show some love, sweet love.

Friends Christina Johnson, Melanie Luschen, and Amanda Schrier take a break in the 'Green Room' while practicing for Antigone.

Kristine Haeger works hard in the Listening Lab.

This year saw the first ever 'Meet the Candidates tables during lunch and Community Hour.

A Senior and a First-year Reflect on Scottie experiences

"Walking around dressed up like a TeleTubbie for capping definitely has to be the weirdest and least academic part of my time at ASC."
-Hillary Wiggins, '00

"When we went to the School of the Americas protest, it was a bonding experience--we were with these people that you really did not know that well, driving to this place where we knew people were going to get arrested in peaceful protest."
-Angela Gisclair, '03

Black Cat Week

Spirit week, first year initiation...call it what you will, but Black Cat is one of the most distinctive and memorable occasions on this campus.

It is both a time to come together and to glory in competition amongst our peers. It is at this point, if any, that we are truly like sisters.

Some Little Lost Girls
Amanda Colgate, Annie Cripe, Sarah Worden, DeeDee Smith, and Erin Brandt get all doozied up for the Bonfire.

For My Sister
Sophomore Song Chair Mia Mingus teaches her Sister Class Song to fellow Queens of Hearts Kristin Abernathy, Meredith Baum, and Heather Holland.

How low can you go?
Amy Jergen, Marcella Cuadra, and Antoinette Satterwhite limbo at the Freshman Party Day.

➢Musical Chairs≺
unior Rebecca Mittendorf and Sopho-
nore Jocelyn Taylor say that games
re not only for Little Lost Girls at the
unior Party Day.

> "Black Cat my first year...things were crazy; I loved it; I felt a real sense of unity.
> -Julie Stevens 2001

➢Off to the Ball≺
Heather Holland and Brigid Batten show off their class spirit with costumes from the Queen's Court.

➢I don't wanna grow up...≺
A swarm of Lost Girls prepare to do battle for the right to be carefree forever. . . perhaps someone should let them down gently. . . after Black Cat?

[illegible] Sheraton [illegible] Vinazes, Ashley Kuhlen [illegible] O'Pezio and Erin Jenkins celebrate winning the Black Kitty at their Post-Junior Production party at Oz Pizza.

The sophomore Field Hockey Team plan their attack strategy for the championship game against their Sister Class, 2000.

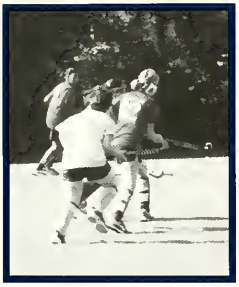

Sophomores battle it out with the Juniors during the first half of the Field Hockey Playoffs.

Kendra Baer and Treah Caldwell show that there is too much love between the Blues Brothers and the Sun Goddesses for them to be arch-enemies.

Seniors Rebecca Jones and Elizabeth Eldridge watch as this fine stripper shake his money maker at the Senior Party Day.

How many Sun Goddesses does it take to win the Bonfire song competition during Black Cat?

Even Chef Fred knows the Blues Brothers are too cool for ASC.

George Bullock confers with Seniors Carolyn Stover and Jackie Pardue during Black Cat Trivia.

Jr. Production
c/o 2001

Junior Production is a night of intensity: from expectancy, to preparation, to performance jitters. It is also a bonding experience like none other at Agnes Scott. Sophomore Family Weekend integrates Sophomores into a new level of Scottiness', but Junior Production puts you dead in the center of your class. Staying up all night long rehearsing and deciding on skits is time-consuming, sometimes frustrating, but it always pays off on that Friday night where you and your class get to shine in front of the entire campus.

Not only to you get to work with people with whom you normally would not see, you also learn about other senses of humor and share two years worth of memories that are unique to your class alone.

Top 5 Black Cat Skits

#1 Mandatory LBA Skit, 2001

#2 True Adminstration Video, 2001

#3 Friday, 2000

#4 Saturday Night Fever, 1999

#5 First Year Internet Sex, 1998

"We'll miss you Molly!"
Agnes Scott tradition and dinosaur, Mollie Merrick played by Junior Sarah McIlrath, scolds a few naughty Scotties.

"What are those RTCs up to?"
Everyone is caught off guard when the RTCs perform a surprise skit at Junio Production.

All in the Family
Mary Brown Bullock (Rachel Sullivan) and George Bullock (Rebecca Middendorf) spend some quality time together before the show.

➢The Perfect Scottie?≺
We always knew there was some tom foolery going on in Admissions--future ASC staff member, Farah Kashlan, determines if perspective, Amanda Forehand, is just right for the Master Plan.

➢Not Cool Enough≺
Virginia Wallace, Heather Holm, Ashley Kirby, and Stephanie Hartley know that as hard as they try, the Sungoddesses will never really be as cool as those amazing Blues Brothers!

➢Their True Colors≺
Everyone always knew that those Sungoddesses were just a little too cute for us, and Natalie Taylor, Lesley Truluck, and Lauren Myers prove it!

➢Man Fever≺
Kacie Croson, Jennifer Dabbs, Lauren Myers, Natalie Pragelman, Jennie Bell, and Jennifer Ferrell develop the common Anges Scott ailment, 'dress like a ho', when some fine guys played by Victoria Stopp, Kindra Baer, Natalie Taylor, and Vinitha Chidambaram, wander onto campus.

➢"Why is the room spinning?"≺
Lori Hunkins plays the Junior Production classic, Dr. Pinka. Good job, thank goodness she has a asense of humor.

Friends Brooke Benson [illegible] Bernazza, and Lauren Tupper [illegible] not need any boys to have [illegible] Black Cat.

[illegible]ents Alicia Benson, [illegible] Lindsay Grant, and [illegible] is share the first of many [illegible] at least of three) Black Cats [illegible]gether.

Seniors Sarah Chapman and Julianna Woo recap a kodak moment from first-year--some things change, and some will always be the same.

Roommates Amy Lickovich and Michelle Peterson need no one but each other.

Black Cat Formal

Caroline Boddie, Clyia Thomas, and Tammy Liluashivili show of their dates Latif and Kofi.

Juniors Melissa Hughes and Desirée Wilson and Senior Maria Begg head out to the Black Cat Formal with their dates Stephen, Sha, and Matt.

Sexy Mamas Tiffany Mahaffey and Erika Blanchard take a liquor break at the Black Cat Formal.

Alison MacLean, Holyn Ivy, Rachel Lackey, Draughn Whitehead, and Amber Pipa enjoy their last chance to Black Cat boogie together.

Sophomore Family Weekend

This celebration holds such a special role for many reasons. It is clear that this is a momentous occasion for not just the students but the parents as well (above and beyond the fact that they probably coughed up the dough for the actual ring). For Lauren Sealey, it was a chance for her to introduce her parents to her friends, the campus, and for them to spend some quality time together. As Freshwomen, a Scottie gets to know the school as her home and works for acceptance by her class, but Sophomore Family Weekend is when not only your class but the school itself accepts you, and finally you have somewhere to belong. In this sense, it can almost be contrasted with graduation, whereas instead of leaving, you are coming into your own.

"Finally you felt as if you were a part of everyone else in the school."

Lauren Sealey, 2002

"There is just the overwhelming feeling of wrongness whenever I do not have my ring on. I almost had a heart attack the one time I thought I had really lost it."

Sarah Chapman-2000

Anxious sophomores wait for the big ceremony where they will finally get their ring and be true Scotties.

Jamie Bell prepares to hand over yet another ring as Dean Hudson looks on.

Kecia Jones and her family enjoy the catered dinner provided for them at the ring ceremony.

Adeline Ashmore muses over her new accessory at the end of the ceremony. It is a moment of complete joy when you receive your ring. Now you are in a category with the Juniors and Seniors and the First-Years are the only women that do not yet don the ring.

This sophomore has already realized that every day and every activity will soon become a way to show off that Agnes Scott Ring!

Jamie Parsons, Leigh Craigmyle, and Charity Livingston continue on a high school tradition of togetherness at the Sophomore Family Weekend Banquet.

Black History Month

"The eternal bond between the living and the ancestors is at the core of the fabric of African societies. This tradition, carried into the [African] diaspora, is still vibrant today...We acknowledge thos brave captives who lost their lives in the Middle Passage and the slaves who contributed to this nation's greatness...We acknowledge Denmark Vesey, Harriet Tubman, Sojourner Truth, Frederick Douglass, and all those who struggled for freedom...We acknowledge Phylis Wheatley, Zora Neale Hurston, Langstan Hughes, Alvin Ailey, and all those who helped bring out the aesthetics and potency of a much maligned culture...We acknowledge Ida B. Wells, Thurgood Marshall, Martin Luther King Jr., Kwame Ture, Ruby Davis Smith Robinson, and those who fought for civil rights...And finally, we acknowlege our own great grand parents, grandparents, and other relatives not so know in our history, but whose impact on our lives we celebrate each day. We welcome their presence saying, Ashe[/Amen]."

Dr. Violet Johnson, History and Africana Studies

"What is the purpose of Black History Month?

To become culturally aware, especially for folks who are not black, so they can learn about a culture other than their own.

Noreen Williams-2003"

RTC Barbara Washington preaches the gospel as she leads Joyful Noise in an excerpt from a prominant African-American play.

The African and West Indian Student Association does a traditional South African Beer Dance for the Black History Month Theatre.

Octavia Gatson, Kieva Morrison, and an Ethiopian International student discuss the situation of women of African descent throughout the world, highlighting current conditions in the United States, Jamaica, and Ethiopia.

Tanya Garnet sings the Black National Anthem.

Nawaal Duranni addresses the subject of post colonialism as part of a student/professor panel led discussion for Black History Month.

Current Scottie Crystal Taylor and Alumnae Jamila Heard, Courtney Griffin, and Ayoka Shakir come together at the Black History Month Theatre reception.

Through The Years...

The women of the class of 2000 have grown from teary goodbyes to their parents at first-year orientation to standing on their own two feet as leaders on the ASC campus. Events such as Orientation Weekend, Sophomore Family Weekend, Junior production, Black Cat events, Capping, and Senior Investiture have helped to form friendships within the class of 2000 that will last a lifetime. These memories are the ones we will hold dear as we reflect back on our times at Agnes Scott College. The following quotes represent the most memorable times in the lives of seniors at ASC.

"Of all the Black Cats at ASC, this one was the most fun, maybe it was because we were Seniors, maybe because I had a great date, or maybe because all my friends were there -- probably all three, but I had a BLAST!" - Jessie Heath

"...being refused food at the old snack bar because I had bare feet." - Melon Butler

"Watching the first run through of Junior Production and realizing that we had brilliant ideas and a possible perfect score show. That is, if we could polish the production before the fire alarm rang due to large amounts of cigarette smoke backstage, and everyone's super size cup of "coke" was empty." - Jackie Pardue

"My most memorable moment at ASC was on the marine biology trip. We went swimming with the dolphins at the marine station in Honduras, and we also got to do a training session with them, making them do flips and other tricks."
- Elizabeth Meade

"It's a rare occasion to have men on campus, but to have four half-naked men at once in Evans Dining Hall for Senior party day is a memory that I (and Lucia Sizemore) will never forget" - Jennifer Booker

➢A NIGHT TO REMEMBER≺
Black Cat Formal '98 is off to a good start as the class of 2000 comes into the homestretch of their time at ASC.

"My most memorable moment at ASC was during *Loose Knit*, my very first theatre production, when a painting I hung between scenes fell during the performance." - Yalonda Rice

"I'll never forget the feeling I had the first time I ever stepped foot on this campus, I just knew that this was where I belonged."
-Julie Bricker

Seniors

"Senior Investiture was both exciting and scary because it was the first time I realized that this will be my last year at ASC. I'm just glad I got to spend this time with good friends.
-Susie Kahl"

"KISS" YOUR CAPPER
Capping '99 brings out the worst in even the finest members of the senior class, Julie Bricker and Cara Carroll.

SENIOR INVESTITURE
Katherine West and Susie Kahl show their excitement as they exit Gaines, in "high fashion", wearing their caps and gowns.

Seniors
Class of 2000

Linda Marie Allen
Political Science • Fairfax, VA

Shannon Allen
Theatre • Atlanta, GA

Carrie Anderson
Religious Studies • Rock Hill, SC

Danielle Denae Armstrong
Biology • Longbeach, CA

Natanya S. Baker
Biochemistry • Decatur, GA

Maria Lorena Banderas
International Relations/Spanish • Cumming, GA

Kira Barden
Psychology/Women's Studies • Philmont, NY

Deborah Ann Beach
International Relations/Religious Studies • Bermuda

Rochelle Dorothy Beckstine
English/Creative Writing • Commerce, GA

Sarah Benefield
Business & Economics • Tifton, GA

Nancy Lee Bennewitz
Biology • Watkinsville, GA

Chandra JoAnne Blakely
Psychology • College Park, GA

Erika Blanchard
English/African Studies • Memphis, TN

Caroline Boddie
Spanish • Stone Mountain, GA

Jennifer Marie Booker
Biology • Winchester, TN

Elizabeth Louise Boswell
Biology • Glennville, GA

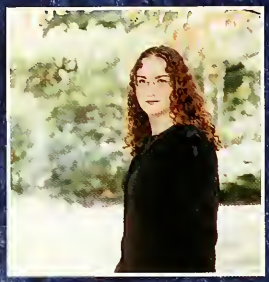

Julie Bricker
Economics & Mathematics • Athens, GA

Catherine Gene Brown
English & French Literature • Marietta, GA

Amanda Bussell
History • Garfield, GA

Melissa Butler
Mathematics/Physics • Marietta, GA

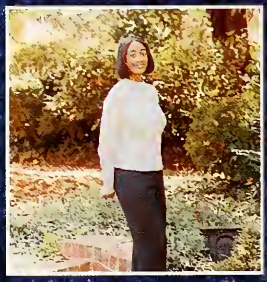

Yhana Chavis
Spanish • Lithonia, GA

Treah Caldwell
omen's Studies/Religious Studies • Clanton, AL & Decatur, GA

Kristin Carlson
English/French • Lilburn, GA

Shannon Carr
Biology • Bakersfield, CA

Carina Susann Carroll
Psychology • Ft. Lauderdale, FL

Sarah Jane Chapman
History/Medieval Studies • London, England

Jamie Chilton
Biology • St. Petersburg, FL

Nikia Necole Clark
Business/Economics • Decatur, GA

Evelyn Coleman
English • Little Rock, AR

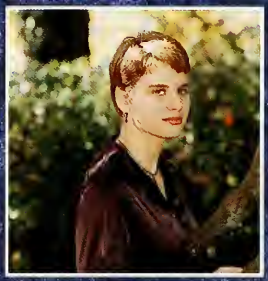

Amy Cormier
International Relations • Warner Robins, GA

Kacie Brooke Cosby
Political Science/Sociology • Smyrna, GA

Jo Ashley Cranford
Political Economy • Hapeville, GA

Kolbi Lee Cumbo
Music • Emory, VA

Karrmen Currin

Ella Davis

Erin Davis
English • Bowling Green, KY

Kimberly Davis
Religious Studies

Theresa Lyn DeSandre
Music • Stone Mountain, GA

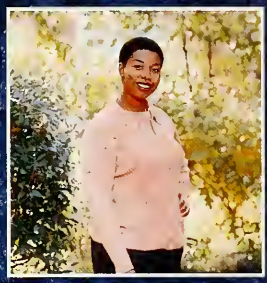

Nikki Y. Dickerson
Biochemistry • Frankfurt, Germany

Deirdre Donohue
Chemistry • Bloomfield, MI

Julie Marie Duvall
French • Atlanta, GA

Elizabeth Anne Eldridge
English Literature/Creative Writing • San Jose, CA

Sharon VanDame Elliott
Religious Studies • Atlanta, GA

Nooshin Farhidvash
International Relations • Atlanta, GA

Alice Jean Farmer
Sociology/Anthropology • Cape Coral, FL

Aqsa Farooqui

Katie Fidanza
Chemistry • Roswell, GA

Michelle Gasperec
Business/Economics • Marietta, GA

Lesley Gentry
International Relations • Minden, LA

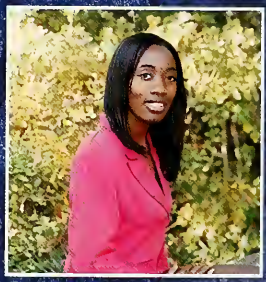

Kimberly Yvette Gibson
Psychology • Little Rock, AR

Monica Gissentanner
Biology/Psychology • Decatur, GA

Courtney Renee Goodman
Psychology • Augusta, GA

Amanda Julianne Gooch
History/Political Science • Florence, AL

Michele Lee Goss
Political Science • Ocala, FL

Amanda Gray
Psychology • Conners, GA

Jennifer Greene
Psychology • Clarkesville, GA

Naima Grossmann
Psychology • Philadelphia, PA

Shari Gunnin
English • Snellville, GA

Meghna Gupta
Religious Studies • McDonough, GA

Loren R. Harmeling
Biology • Orlando, FL

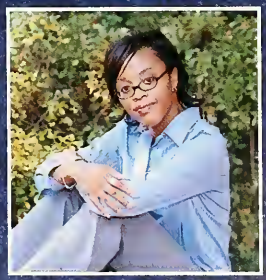

Andrea Lynne Harvey
Political Science • Ellenwood, GA

Jennifer Louise Hasty
History • Spartanburg, SC

Dorothy Lee Hayes
English/Theatre • Brownsville, TN

Jacquelyn Hays
Psychology • Jacksonville, FL

Jessica Wickliffe Heath
Psychology • Tallahassee, FL

Jennifer J. Heckman
History • Brentwood, TN

Karcisha Zene Henry
English • Beaumont, TX

Lillyvette Hernández
Music • San Juan, Puerto Rico

Kimberly Kathleen Hill
Biology/Psychology • Athens, GA

Brigitte Wieshofer Hogan
Biology/German • Stone Mountain, GA

Stephanie Ann Hunter
Art/English Literature-Creative Writing • Charlottesville, VA

Holyn Rebekah Ivy
Psychology • Carrollton, TX

Susan Jackson

Jessica Virginia James
English Literature/Creative Writing • Huntsville, AL

Karen Renee James
Psychology • New Market, TN

Emsley-Marie Janowski
Biology • Charlotte, NC

Jessica Erin Jenkins
Business & Economics • Greenville, SC

Rebecca Ann Jones
History/Music • Tucker, GA

Susan Lane Kehl
Biology • Murphy, NC

Cathleen Sabrina Keyser
Political Science • Gulf Breeze, FL

Julie Connor Kidwell
International Relations • Tyler, TX

Tyler Ann Knowles
Chemistry • Chattanooga, TN

Ashley Jane Kubler
Business & Economics • Ft. Lauderdale, FL

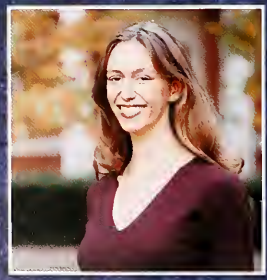

Rachel Lackey
Anthropology • Marietta, GA

Kate Lanigan
Art • Knoxville, TN

Karen Levinson
International Relations • Resistencia, Argentina

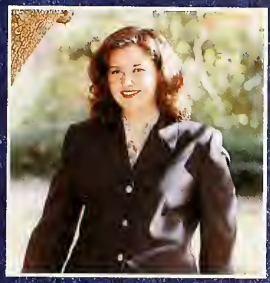

Amy Rebecca Likovich
English • Lawrenceville, GA

Tamuna Liluashvili
International Relations • Snellville, GA

Cathy Jo Troutman-Little
History/Sociology & Anthropology • Falls of Rough, KY

Laura Kathleen Livingston
Music • Houston, TX

Jennifer G. Long
Business & Economics • Macon, GA

Heather Ann Lyman
Biology • Alpharetta, GA

Alison Nicole Maclean
Psychology • Marietta, GA

Tiffany Kristina Mahaffey
History • Stone Mountain, GA

Carla Marie Maley
Music • Jonesboro, GA

Jessica Ann Marinara
Psychology/Philosophy • Savannah, GA

Ashleigh Matthews
History • Houston, TX

Kimberly Denise Mayes
History • Morristown, TN

Shawn Elizabeth McClain
Spanish • Chicago, IL

Elizabeth Rose Meade
Biology • Leesburg, FL

Fatima Mehdikarimi
International Relations • Duluth, GA

Tonia Brennette Miller
Psychology • Rex, GA

Melanie Lynn Minzes
Political Science/Business & Economics • Titusville, FL

Caroline Hay Mitchell
Biology • Chesterfield, MO

Sara Monroe

Elizabeth Morley
French & Francophone Studies • Lexington, KY

Stephanie Moseley
Business/Economics & Int'l Relations • Savannah, GA

Wafa Subhi Musa
Political Science • Nazareth

Apophia Namageyo-Fana
Biology • Kampala, Uganda

Adrienne Denise Nash
History • Atlanta, GA

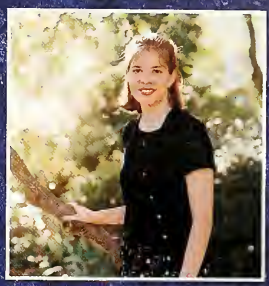

Mary Rebecca Norman
Psychology • Franklin, TN

Theresa Annette Otto
English • Bronx, NY

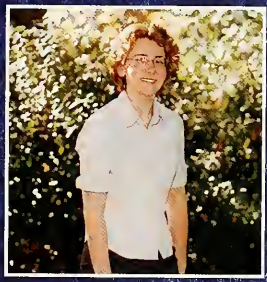

Jacqueline Elizabeth Pardue
English Literature/Creative Writing • Tallahassee, FL

Elizabeth Casey Parsons
Music • Duluth, GA

Ellen Pate-Boothe
Mathematics • Fairhope, AL

Vishwanie N. Persaud
Anthropology & Latin American Studies • Norcross, GA

Stephanie Piper Phillips
Art History/History • Marietta, GA

Amber Dawn Pipa
Business & Economics • Havelock, NC

Samantha L. Pitre
International Relations/Women's Studies • Brooklyn, NY

Jessica Rene Raper
Psychology • Murphy, NC

Yalonda Renee Rice
English Literature/Creative Writing • Baltimore, MD

Karen Melissa Rosner
Religious Studies • Marietta, GA

Devon Rae Savoy
Chemistry • Beaumont, TX

Amanda Christina Schreiner
Business & Economics • New York City, NY

Holly Dawn Scott
International Relations • Victoria, TX

Susan Amanda Shands
Religious Studies • Madison, WI

Weiyi Shi
Math & Economics • Shanghai, China

Darcy Lynn Shores
Biology/Psychology • Allen Park, MI

Whitney Sinclair
Spanish • Cartersville, GA

Clara Smith
English • Atlanta, GA

Cheryl Rebecca Smith
English & Political Science • Dalton, GA

Sharri Nicole Speer
English Literature/Creative Writing • Atlanta, GA

Amber Nicole Stanley
Psychology • Boynton Beach, FL

Kelly Anne Stapler
Political Science • Kingwood, TX

Jennifer Dey Stein
History • Bloomington, IL

Meredith Stepp
Political Science • Marietta, GA

Stacie Patrice Stermole
Sociology & Anthropology • Kennesaw, GA

Annalisa Stone

Carolyn Nancy Stover
Religious Studies • Bakersfield, CA

Anne Strickert
Religious Studies • Detroit, MI

Candra Nannette Strother
Political Science • Decatur, GA

Crystal Renee Taylor-Perry
African-American Studies • Columbus, GA

Clyia Thomas

Leah Moore Thompson
Sociology & Anthropology • Lawrenceville, GA

Bianca Antoinette Torres
Political Science/International Relations • Orlando, FL

Vivian N. Tran
Biology • Houston, TX

Ashley Elizabeth Trottier
French • Stone Mountain, GA

Sylvia Darlene Turner
Social Policy • Memphis, TN

Julie Vance
American History • Atlanta, GA

Rebecca Leigh Vance
Psychology • Tucker, GA

Megan-Brady Viccellio
Political Science/History • Norfolk, VA

Emily Kate Vihlen
Mathematics • Leesburg, FL

Kristy Welshhans
Biology • Tampa, FL

Katherine West
English Literature/Creative Writing • Drexel, NC

Carol Wooten Wheeler
Psychology • Decatur, GA

Kristen Suzanne Whirley
Psychology • Memphis, TN

Draughn Whitehead
Psychology • Raleigh, NC

Kara J. Wiergacz
English/Psychology • Orlando, FL

Hillary Gay Wiggins
History • Statesboro, GA

Shondra Wilbanks
English & History • Woodstock, GA

Elizabeth Marie Wilson
English Literature/Creative Writing/Women's Studies • Oregon, OH

Emily Wingo
Biology • Decatur, GA

Mendi Georgina Winstead
History • Morristown, TN

Susan Elizabeth Wiseman
Music/History • Johnson City, TN

Hannah Wood
History/Philosophy • Atlanta, GA

Bonnie Woods

Amber Quinise Wright
Psychology/Africana Studies • Birmingham,

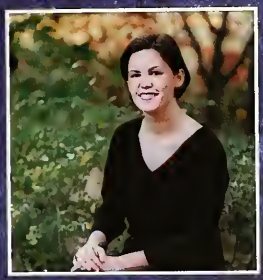

Hilary H. Wright
Business & Economics • Birmingham, AL

Melanie Elizabeth Wright
History • Augusta, GA

Andrea Yeaman

Senior Directory

Linda Allen
Student Senate-3,4
RSO President-4
Publius-3

Shannon Allen
Blackfriars-2,3,4

Carrie Anderson
Wesley Foundation-1,3,4
Tower Council 2,3,4
Orientation Council 2,3, 4- Vice-President
Sophomore Family Weekend Chair 2
Dana Scholar 4

Danielle Armstrong
Beta Beta Beta 3,4-Associate Representative
RSO-3,4

Natanya Baker
RHA 2
Witkaze 1,4
American Chemical Society 4

Maria Lorena Banderas
Tower Council 2,3,4
Orientation Council 3,4
Mortar Board 4

Kira Barden
Tower Council 2,3,4
Mortar Board 4
Psi Chi 3,4
Allocating Committee 3,4
Colonnade Club 2,3,4
Senior Campaign 4
Safe Women 2,3,4

Deborah Beach
Decatur High Teen Mom 3
RSO 2-Vice President
RTC Orientation Advisor 3
Tower Council 3
Gynergy 2,3,4
President's Committee 4

Rochelle Beckstine
Phi Alpha Theta 4

Nancy Bennewitz
Tri Beta 1,2,3,4
Habitat for Humanity 1,2
Collegiate Chorale 1,2,3,4
New Westminster 1,2,3,4
Civitan 3

Chandra Blakely
Psi Chi 3,4
PsychoBabble 3
Witkaze 1

Erika Blanchard
ASCSGA Treasurer 4
Evans Dining Hall Ambassador 4
Judicial Board 2
Joyful Noise 1,2,3,4
Student Senate 1
Realite Council 4
Writing Center Tutor 3,4
Class Treasurer 1

Jennifer Booker
Joyful Noise 2,3 and 4-Secretary
Shoutime 4-Films Chair
Focus Group Leader 4
Black Cat Party Day Chair 4
Wesley Foundation 4
Big Sister 4
Silhouette 4

➢CLASS SPIRIT...➢ Devon Savoy and Kareisha Henry wear blue and red striped hats to support their sister class during Black Cat 1999.

➢OUR TIME...➢ Melanie Wright and Stacie Stermole revel in their induction to Seniorhood after the Senior Investiture ceremony.

➢JUST HANGIN' OUT...⮜
There's always time for a study break!! Seniors enjoy a night of fun and relaxation.

➢LOOK WHAT I GOT!...⮜
As sophomores, the class of 2000 achieved another ASC milestone, the wearing of the school ring.

➢FINAL FORMAL...⮜
Jennifer Booker and Shannon Carr share a moment before leaving for their last ASC Black Cat Formal Dance.

Elizabeth Boswell
Beta Beta Beta 3, 4-Historian
RHA 4

Julie Bricker
RHA 2,3,4
Mortar Board 4
Elections Board 4
Silhouette 4
Swim Team 2,3
Board of Trustees Development Committee 2
Big Sister 2

Catherine Brown
Canterbury Club 1,2,4
Soccer 1,2
Girl Scouts 1,2
French Club 4

Amanda Bussell
Circle K 1
New Life 1,2
Wesley Fellowship 1,2

Melissa Butler
Girl Scouts 2
Big Sister 2,4

Kristin Carlson
New Life 1,2-Social Coordinator, 3-Co-Director, 4
Blackfriars 2,3,4
RHA 3
Chamber Ensemble 1
Pi Delta Phi 1,2,3, 4-Vice President
Writing Center Tutor 3,4

Cara Carroll
RHA 2,3
Aquatic Scotties Syncronized Swimming Team 1,2-Co-Captain
Big Sister 2
Religious Life Council 1,2,3,4
Newman Club 1,2, 3-Officer, 4-Advisor
Young Republicans 1
Habitat for Humanity 1

Sarah Chapman
Racism Free Zone 1,2
Colonnade Club 1,2,3,4
Silhouette 1,2,4
Conservative Forum 1-Treasurer, 2-Secretary, 3 4-Secretary/Treasurer
National Hispanic Awarenes 1,2,3,4
Sub Continental Students Association 4
Environmental Club 4

Nikia Clark
Joyful Noise 2,3,4-President
Witkaze 2,3,4
RHA 3,4-Allocating Representative
AWISA 4

Evelyn Coleman
Tri Beta 2
Circle K 2,3-Treasurer, 4
New Westminster Fellowship 2,3 and 4-President
Religious Life Council 4
IOC 3,4
RHA 3,4
Mortar Board 4
Volunteer Board 2

Kacie Cosby
Pi Delta Phi 2,3,4

Kolbi Lee Cumbo
Joyful Noise 2,3
Orchestra 3
Chamber Ensemble 3
Jazz Ensemble 1,2,3
League of Women Voters 4

Theresa DeSandre
Collegiate Chorale 1,2,3,4-Assistant Conductor
London Fog 2,3,4
Peer Advisor 2,3
NCBI 2,3,4

Nikki Dickerson
Basketball 3
Yearbook 1
RHA

Julie DuVall
Collegiate Chorale 1,2,3,4
London Fog 2,3,4
Pi Delta Phi 1,2,3-Secretary/ Treasurer, 4
Newman Club 1,2, 3-Secretary
Habitat for Humanity 1,2
Circle K 1
Big Sister 3,4
SFW Worship Committee 2-Co-Chair
Student Advisory Board 3,4
Orchestra 3,4-Manager
French Club 1

Elizabeth Eldridge
Girl Scouts 1-Secretary, 2-VP, 3-Interim President
Volunteer Board 2,3,4
Tower Council 1,2
Profile 2
Faust Club 4
Best Buddies 1
Studio Dance Theater 2

Sharon Elliott
RSO 2,3-President, 4
Faust Club 2,3-VP, 4
Theta Alpha Kappa 4-Treasurer
RTC Student Senator 2
Focus Group Leader 3,4
Peer Advisor 3, 4
Gynergy 2,3,4

Nooshin Farhidvash
French Club 1,2,3
Muslim Student Association 1-President
SSA 3-Treasuer
ACASA 1,2
CHIMO 1,2-Vice President
Black Cat Chair 1

Alice Farmer
Student Senate 1,2,3, 4-Vice President
SAFE Women 2,3, 4-Co-Chair

Katie Fidanza
American Chemical Society 1,2,3-VP-4
Student Athletic Advisory Committee 3-Secretary, 4
Softball Team 1,2,3-Captain-4
Rugby Team 1,2
Basketball Team 3

Lesley Gentry
Collegiate Chorale 1
Career Advisory Board 1,2,3,4
Blackfriars 1,2,3,4
New Life 1,2,3,4
Young Democrats 1, 2-Vice-President
League of Women Voters 3-Coordinator, 4-Co-Coordinator

Kimberly Gibson
Psychology Club 3,4
Joyful Noise 1,2,4
Witkaze 1,2
Big Sister 3

Courtney Goodman
Hispanic Awareness Club 1,2
LBA 1,2
Tennis Team 1
Dekalb Rape Crisis Volunteer 4
Atlanta Alliance 4

Michele Goss
Conservative Forum 1,2-President, 3, 4-Senior Advisor
Studio Dance Theater 1,2,3,4
Cross Country 2,3
Newman Club 1,2,3,4
Colonnade Club 3,4
Publius 4

➢OH, SO COOL...≺
The Blues Brothers of the Class of 2000 strike a pose before Junior Production.

➢A TIMELESS TRADITION➣
Seniors celebrate the upcoming nuptials of Stacie Stermole ASC dunking style!

➢ALL SMILES➣
Seniors Melissa Butler and Jen Greene flash beautiful smiles behind a "work in progress".

Jen Greene
LBA 2,3
Girl Scouts 2,3-President, 4-Council Liaison
Psi Chi 4

Shari Gunnin
Cross Country Team 3,4
Softball 2
Blackfriars 1
Collegiate Chorale 1

Meghna Gupta
SSA 3,4

Jennifer Heckman
Collegiate Chorale 1,3,4-VP
Spiritual Awareness Association 4-President
Civitan 3,4

Lilly Hernandez
Collegiate Chorale 1,2,3-Secretary, 4
Orchestra 1,2,3-Student Representative, 4
Circle K 1,2,3-Awards & Regulations Chair, 4-VP
Varsity Basketball 1
Day Student Organization 1,2
Instrumental Chair Ensemble 2,3

Kimberly K. Hill
Yearbook 1
Tri-Beta Biological Honor Society 1,2,3,4
Safe Women 1,2-Publicity Chair, 3,4
Sophomore Family Weekend Registration Chair 2
Psychology Club 3-VP-4
Residence Hall Association 2-RA, 3-RD Hopkins, 4-RD Inman
Campus Girl Scouts 1,2
Chamber Music Ensemble 1,2,4
Tower Council Student Ambassador 1,2,3,4
Big Sister Program 2,3,4
Habitat for Humanity 1
Volunteer program 1,2,3,4-Coordinator

Stephanie Hunter
Blackfriars 1
Girl Scouts 2
Aurora 2
Profile 3,4
Art Club 3

Holyn Ivy
WAVE 2,3,4-Co-Director
Studio Dance Theater 1,2

Loren Harmeling
Soccer 1,2,3,4
Silhouette 4

Lee Hayes
Best Buddies 1,2,3-Director
Blackfriars 2,3-Historian, 4-Secretary

Jessica Heath
Tower Council 3,4
Big Sister 2,3,4
Focus Group Leader 2

Kareisha Henry
Witkaze 1,2,3,4
Joyful Noise 1,2,3,4
Colonnade Club 2-VP,3,4
Class Secretary 3
ASCSGA IOC Chair 4
Volleyball 2,3,4
SAFE Women 4
Senior Campaign 4
Student-Alumnae Liaison Committee 2,3,4
Allocating Committee 4

Brigitte Hogan
Student Senate 1,2
Stukes Scholar 2
Dana Scholar 2
Faust Club 2-Secretary, 3, 4-Secretary
Tri Beta 2,3,4

National German Honor Society 2,3,4-President
Student Handbook Editor 2
GEO 2,4

Jessica James
Rugby 1,2
Soccer Manager 3

Renee James
Softball Team 1,3,4
Student Gardener 1,2,3, 4-Supervisor

Jessica Erin Jenkins
Showtime 3-Films Chair, 4-President
Blackfriars 2,3,4

Rebecca Ann Jones
Orchestra 1,2,3-Concert Master-4
Collegiate Chorale 2,3
London Fog 3,4
Big Sister 2,3,4
Newman Club 1,2-VP, 3-President, 4
Habitat for Humanity 1,2
Student Advisory 3,4
Black Cat Song Co-Chair 2
Peer Advisory 2,3,4
Research Scholar 3,4

Susan Kahl
Studio Dance Theater 1,2,3,4

Cathleen Keyser
Rugby 2

Julie Kidwell
Conservative Forum 1
Tennis 2,3
Tower Council 3
Colonnade Club 3
Social Council 4

Tyler Knowles
Circle K 1,2,3-VP, 4
Mortar Board 4-Treasurer
Class Treasurer 2,3
American Chemical Society 1,2,3,4
Peer Advisor 3
Tri Beta Biological Honor Society 2

Ashley Kubler
Studio Dance Theater 1,2,3,4
Social Council 4
Wesley Fellowship 1,2,3,4
Black Cat Party Day Chair

Amy Likovich
Habitat for Humanity 1, 2-Secretary
Publius 2,3 and 4-Secretary
Civitan 3,4
Joyful Noise 2,3
Black Cat Decorations 1,2,3
Newman Club 1

Cathy Little
RSO 2,3,4-Treasurer

Laura Livingston
Circle K 1
Habitat for Humanity 1
NCBI 2
Faust Club 3
Student Senate 2,3-Treasurer
London Fog 3-Manager-4
Collegiate Chorale 1,2-VP/ Librarian, 3-President/ Librarian, 4-President
Chamber Choir 3,4
Peer Advising 3,4
President's Executive Policy Committee 3,4
Board of Trustees Buildings & Grounds Committee 4
Dana Scholar 2,3

➢HOUSE OF BLUES≺
Decorating for Black Cat is no easy job! Seniors plan to conquer the gazebo and turn it into a house of blues!!

➢HERE I AM≺
Megan-Brady Viccellio gives the audience a thrill during the class of 2000's Junior Production.

➢YOU CAUGHT ME≺
People are always saying emails are so impersonal, well Becky Smith likes to prove them wrong.

SEE YOU GROW A LOT...
At the senior, these women smile for the camera as they prepare for a night out.

SUMO WRESTLING...
Then, only Sophomores, Cara Carroll and Julie Bricker resort to fighting to settle the score.

Jennifer Long
Social Council 1, 2, 3- Publicity Chair, 4
Tower Council 1,2
Orientation Council 2-Excursion Coordinator, 3-Secretary/Treasurer, 4-President
Colonnade Club 1,2
Circle K International 1,2,3,4

Heather Lyman
Rugby 1,2,3
Softball 1

Alison Maclean
Silhouette 1,2
Tower Council 1,2

Tiffany Mahaffey
RHA 3,4

Carla Maley
Collegiate Chorale 1,2,3
Cross Country 1; 2,3 and 4- Captain
Campus Girl Scouts 1,2- Treasurer
London Fog 2,3,4
Religious Life Council 4- Chair
Orchestra 2,3

Jessica Marinara
Rugby 1,2
Phi Sigma Tau 2,3- VP, 4- President
Psi Chi 3,4

Kim Mayes
RHA 3,4
Colonnade Club 3,4
Phi Alpha Theta 3,4

Elizabeth Meade
Tri Beta 2,3,4- Vice President
Mortar Board 4- Field Day Chair
SFW Co-Chair 2
Swim Team 2,3
Habitat for Humanity 1
Tower Council 2,3,4
Peer Schedule Advisor 3,4

Fatima Mehdikarimi
Day Student Organization 2- Secretary, 4- President

Tonia Miller
Student Senate 2,3,4- Treasurer
Psi Chi 2,3- Secretary/ Treasurer, 4- VP
Tower Council 2,3,4
Mortar Board 4
Racism Free Zone 1
Wave 2- Events Coordinator
Young Democrats 1
Circle K 1

Brook Minner
Best Buddies 1
WAVE 1,2,3- Events Coordinator, 4
Student Senate 2,3,4
Tower Council 1,2

Melanie Minzes
Mortar Board 3,4- President
Tower Council 2,3, 4- Team Leader
Blackfriars 1,2,3,4
Softball 1
Young Democrats 1
Dana Scholar 4

Caroline Mitchell
Soccer
Tri Beta 4- President
Colonnade Club 4- VP

Betsy Morley
Writing Center Tutor 2,3,4
Pi Delta Phi 1,2,3, 4- President
Girl Scouts 1,2- President
Volunteer Board 1,2
AWISA 4

Wafa Musa
RSO 3-President
Publius 3-Vice-President

Adrienne Nash
Orchestra 1,2,3
Witkaze 1,2,3,4
RHA 3,4 and Judicial Board Supreme Court 3,4
Racism Free Zone 3

Mary Norman
Psi Chi 4
International Student Orientation 4
Big Sister/Little Sister 3,4
Tower Council 1,2

Terry Otto
Profile 3,4-Staff Writer
RSO 3,4
Hispanic Awareness Society 3,4
Silhouette 4

Jacqueline Pardue
Blackfriars 1,2-Secretary, 3-VP, 4-President
Mortar Board 4-Secretary
Dana Scholar 4
Best Buddies 1
Profile 2,3,4

Elizabeth Parsons
Collegiate Chorale 1,2,3,4-Assistant Conductor
Sotto Voce 3,4
Orchestra 2,3,4
Chamber Ensemble 2,3,4
Jazz Ensemble 1
Black Cat Song Chair 1,2,3,4
Century Club 2,3

Ellen Pate
Circle K 2,3,4-IDD Chair
TriBeta 2,3,4
American Chemical Society 1,2,3,4
Collonade 1,2

Candace Lyn Perry
Student Senate 2,3-Secretary
Religious Life Council 3,4
Volunteer Board 3
Tower Council 1,2
American Chemical Scoiety 1,2
TriBeta 2,3,4
Profile 1,2,3
Mortar Board 4
Conservative Forum 1,2,3-Secretary, 4
Peer Advisor 3,4

Amber Pipa
Silhouette 1,2,3-Co-editor; 4-Editor-in-Chief
Dana Scholar 2,3,4
Rugby Team 2,3-Match Secretary
Pestle Board 3,4
Students in Free Enterprise 3
LBA 1
Big Sister 2,3
Field Hockey Team 4
WAVE 2

Stephanie Piper Phillips
Dance 1,2,3,4

Samantha Pitre
Orientation Council 2,3
Joyful Noise 1,2
RHA 2,3

Jessica Raper
Psychology Club 3,4-President
Faust Club 3,4
RHA 4
Tower Council 3
Orientation Council 4
American Psychology Association 3,4-Student Affiliate
Society of Industrial and Organizational Psychologists 4-Student Affiliate
TriBeta 4

➢HALLOWEEN 1998...≺
Great costumes ladies! It's hard to tell who you are...almost.

Middle:
➢SCOTTIES AND PEARLS...≺
go hand and hand. This Junior Production skit showcased the "traditional" ASC neckwear.

➢SAY CHEESE...≺
Vivian, Einsley, Erin, and Amanda show us their best smiles or maybe they're just happy to be at New Life.

➢GRRRRRRRRRRRRR...➣
Sororities prepare to go north.

➢BETTER WATCH OUT...➣
with these divas on the loose.

Top:
➢BLUES BROTHERS...➣
let us know that it's Black Cat.

Middle:
➢HOPKINS RULES!!!...➣
or so these ladies might say.

➢DANCING QUEENS...➣
Jackie Pardue and Cara Carroll show us how it's done.

Yalonda Rice
Racism Free Zone 1
Witkaze 1,2,3,4
Colonnade Club 3, 4-President
Profile 4
Silhouette 1,3,4
Century Club 1,2,3,4
New Life 1,2
Blackfriars 1,2,3-Treasurer, 4-Historian
Honor Court 4

Devon Savoy
RHA 2,3-VP, 4-President
Tower Council 1,2,3,4
American Chemical Society 1,2,3,4
Dana Scholar 2
President's Committee for Community Diversity 4

Amanda Schreiner
Tower Council 2,3
Orientation Council 3
Focus Group Leader 3

Susan Shands
WAVE 1, 2-Co-Coordinator, 3-Sec., 4-Co-Coordinator
Gynergy 1,2,3,4
Mortar Board 4
Decatur High School Teen Parent Mentoring Program 2,3,4
LBA 1,3,4-Secretary
Amnesty International 1,4
GEO 2

Darcy Shores
Conservative Forum 1,2, and 3-VP, 4
TriBeta 1,2,3,4
RHA 2
Joyful Noise 1,3
Psychology Club 3,4

Becky Smith
Volleyball Team 1,2,3,4
WAVE 2

Sharri Speer
Witkaze 1,2,3,4
Joyful Noise 1,2,3,4
Colonnade Club 3,4
New Life 3,4
Volunteer Board 3,4
Publius 3,4
Senior Campaign Committee 4
Century Club 4

Kelly Ann Stapler
Racism Free Zone 1,2,3-Co-Chair
WAVE 3,4-Co-Director
Rugby Team 2,3-VP
LBA 4

Carolyn Stover
London Fog 2,3,4
Collegiate Chorale 2,3,4
Sotto Voce 3,4
Elections Board 4
Profile 1,3,4
Colonnade Club 2,3,4-Secretary
RHA 2
Senior Campaign 4
Mortar Board 4

Valerie Strickert
Gynergy 2,3
Theta Alpha Kappa 4-President
Mortar Board 4

Candra Strother
Witkaze 1,2,3
Publius 3,4
Art Club 2

Crystal Taylor
Witkaze 1,2,3,4
Racism Free Zone 2
Colonnade Club 2
Allocating Committee 4

Bianca Torres
RHA 4
Social Council 4

Tower Council
Orientation Council
Supreme Court

Ashley Trottier
Pi Delta Phi 1,2,3,4

Sylvia Turner
RSO 2,3,4
Mortar Board 4

Megan-Brady Viccellio
Racism Free Zone 1,2-Treasurer, 3-President
LBA 1,2,3,4
Phi Theta Alpha 4
Witkaze 3,4

Emily Vihlen
Student Advisory Committee 2
Tennis Team 1,2

Katherine West
Tower Council 1,2,3,4
Class Vice President 4
Blues Brother Mascot 2,3,4

Carol Wheeler
Evans Ambassador 4
Collegiate Chorale 3
Big Sister 4
Joyful Noise 3,4-Treasurer
Honor Court 4
RSO 3,4-VP
Psi Chi 4
Mortar Board 4
Psychology Club 4
Career Advisory Board 3,4-Secretary

Kristen Whirley
Mortar Board 4
Psi Chi 2,3-VP, 4-President
IOC 4
Class VP 3
SAFE Women 1,2-Historian
Black Cat Costumes Chair 2

Kara Wiergacz
Psi Chi 3,4
Swim Team 2,3,4-Captain
Mortar Board 4
Student Athlete Advisory Committee 3,4
Big Sister 1,2,3,4
Century Club 1,2,3,4
Focus Group Leader 2

Hillary Wiggins
New Life 1,2,3,4
Mortar Board 4
Phi Alpha Theta 3,4
Board of Trustees Student Affairs Committee 2
Student Voice Coalition 2-Secretary
Writing Center Tutor 3,4
IOC 3,4

Elizabeth Wilson
LBA 1,2,3,4-Treasurer
WAVE 3 and 4-Treasurer

Susan Wiseman
Orchestra 1,2,3,4
Mortar Board 4
LBA 2,3-Co-President
Class Treasurer 4
Black Cat Songs Co-Chair 3

Amber Wright
Witkaze 1,2,3 and 4-President
Social Council 4
Orientation Council 3,4
Senate 2,4
NCBI 3
Joyful Noise 2,3,4

Melanie Wright
Wesley Fellowship 1,2-President, 3,4
Amnesty International 3-Secretary, 4
Synchronized Swimming 1
Religious Life Council 3-Secretary, 4

➢PRE-FORMAL PICTURES...≺
By Senior year, we've all taken so many of these.

Middle:
➢BLUES BROTHERS...≺
How cool these Seniors look in their class attire.

➢CAPPING...≺
This ASC tradition is a lot of fun, but aren't you glad it's over?

➢BREAKING OUT ..➣
Jessi Heath, Emily Morris, and Amanda Gooch are happy to be off-campus, and are those boys in the background?

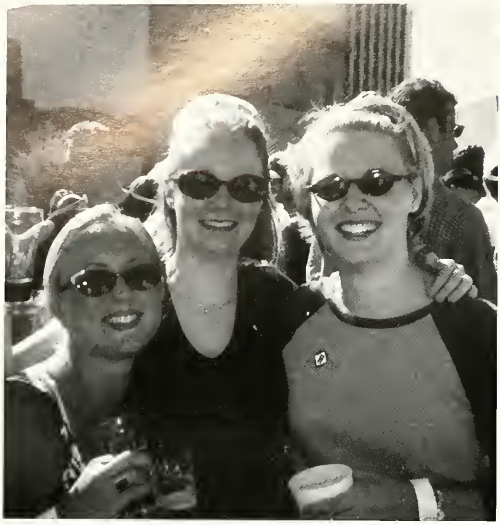

➢BLACK CAT PARTY➣
Adrienne Nash, Shannon Carr, Melanie Minzes, Yalonda Rice, Kareisha Henry, and Devon Savoy enjoy themselves at the Senior Black Cat Party

➢JUNIOR PRODUCTION➣
Kristin Carlson, Karrmen Currin, Whitney Sinclair, and Lee Hayes enjoy together time backstage during the 1998 Junior Production.

➢GLOBAL AWARENESS 1998➣
Deborah Beach hangs out with Maria Krane and her host family in Ghana , West Africa.

➢CARR'S GONE COUNTRY➣
Look out world, Shannon Carr is actually giving two-thumbs up to her new look.

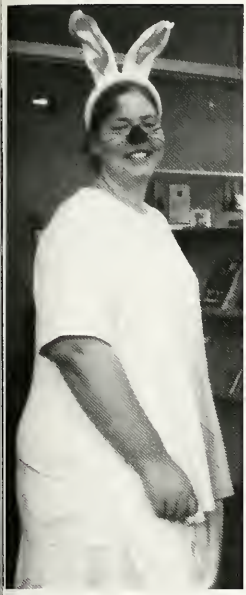

➢GREAT OUTFITS...≺
Darcy Shores sports one of the lastest fashion trends during Capping 1999.

➢FIRST-YEAR FRIENDS≺
Devon Savoy and Kim Davis relax during spring break 1997.

➢DON'T EAT MY SHIRT!≺
Heather Lyman enjoys playing with the animals at her internship with Zoo Atlanta her Junior year.

➢GOOD FRIENDS, GOOD DRINKS, WHAT MORE COULD YOU NEED?≺
Kelly Stapler, Hilary Wright, Amber Pipa, Aislinn Landrum, Draughn Whitehead, Ashleigh Matthews, Betsy Morley and Becky Smith hang out in Hilary's dorm room in Hopkins to enjoy each other's company.

➢WE WON IT!≺
Treah Caldwell, Kat West, Shannon Carr, and Jenn Booker are still beaming with excitement after the Senior class was awarded the Black Cat Kitty at the end of Junior Production '99.

Agnes Scott students embody the Renaissance woman of the new millennium!

Agnes Scott College prides itself on offering the "world for women," each woman views that world in a different light. To some it offers stability, nurturing, and cultivation, for others it offers great internships and a high acceptance rate to prestigious graduate institutions. The common elements present in every Agnes Scott Woman's view of the world is independence, equality, and academics. The ASC community sparkles with academia, pride, enthusiasm, leadership, and character. Each new year brings to it something new and this year was no different. With the new millennium approaching, Agnes Scott College is experiencing an array of new changes. Through the madness of the renovations one thing has remained constant; the high quality of the Agnes Scott student. The First years represent one of the largest and most diverse classes to ever grace this beautiful campus. They bring with them experience, impressionable minds, and wide eyed expressions ready to absorb everything within their grasp. The Sophomores bring their wisdom from their many First year experiences and the new found knowledge they acquired over the summer. The Juniors have two years already under their "belt." They are filled with memories, fun, and experience that will help their transition take place as they say good bye to the seniors and rise as the new "Stars" of Agnes Scott. This year's students have been described as "better, bolder and more alive than ever before."

➢THE WOMAN IN ME➢

Juniors Lauren Myers and Vinitha Chidambaram Show a little of their wild sides by getting festive backstage at Junior production.

CLASSES

"Great thoughts speak only to a thoughtful mind, but great actions speak to all (wo) man kind.
-Emily Bissell"

MAKING A KODAK MOMENT
Destiny Palik shows Andrea Pickens how to work her camera on Black Cat night.

LADY IN WAITING
The poised Meaghann Weniger waits patiently on the steps of Main before departing to a Thai restaurant for her "Focus Group" dinner.

Adwoa Adu
Bonnie Anderson
Yun Bai
Katherine Benton
Kelly Bernazza

Heather Branham
Dallas Brazile
Diane Bumgarner
Patricia Cancado
Rachel Cantrell

Rebecca Carefoot
Joy Carter
Erica Chandler
Gwendolyn Cherry
Vinitha Chidambaram

Melissa Clements
Sarah Cook
Tamara Cowart
Laura Cox
Katherine Croson

Jennifer Dabbs
Abigail Dougherty
Lindsey Dresser
Heidi Edwards
Kathryn Elliott

Morgan Fender
Alice Flagg
Jennifer Flinn
Sarah Gardner
Olabisi Gbodi

Amanda Godbee
Rebecca Haas
Stephanie Hartley
Heather Harvey
Eunice Hayford

Mary Higley
Heather Holm
Melissa Hughes
Lorien Hunkins
Majda Idrizbegovic

Nida Ittayen
Carol King
Ashley Kirby
Deladem Kusi-Appouh
Elena Kutzova

➢I see... I see...I see...≺
Lesley Truluck consults the wisdom of the mighty eight ball for the answers to life's important questions..."Will I get an A in Dr. Foley's class? ... Will my roommate ever stop making that horrible gasping for air sound?"

➢HOUSE OF THE RISING SUN≺ Aimee Freedle, Jen Dabbs, Rachel Sullivan, Carol King, and Caroline Prijatel host the " Bobbing For Apples " booth at the Sun Goddess Party Day during Black Cat Week.

Kelly Maybach
Colleen McCoy
Trisha McDowell
Sarah McIlrath
Rebecca Middendorf

Kiesa Morrison
Cathleen O'Connor
Michelle Patrick
Caroline Prijatel
Stephanie Puschaver

Maggie Schwab
Sheika Serritt
Sara Shiver
Mahogany Singleton
Victoria Stopp

Lauren Sullins
Rachel Sullivan
Natalie Taylor
Nola Taylor
Alberta Tete-Lartey

Kristine Trias
Lesley Truluck
Lauren Tupper
Nicole VanVleet
Sarah Wenger

Karmelle White
Bevin Zauderer

>BELTING IT OUT<
Lori Hunkins, Jennifer Ferrell, Alex Marr, and Jen Dabbs break out into song on Field Day

class of 2003

➢CAN YOU HANDLE THIS?≺
You know you want her...and it's all because of the fairy crown. Heather Branham shows off her star quality at her birthday party.

➢THE PRODUCTION PEOPLE≺
Lauren Sullins, Lauren Myers, Aimee Friedle, Colleen McCoy, and Rebecca Middendorf hang out backstage during the performance of Jr. Production.

➢YOU ARE A GODDESS≺
Victoria, Jenn Dabbs, Michelle Patrick, Lori Hunkins, Lauren Sullins, Lori Christensen, Kendra Baer, Jennifer Ferrell, Stephanie Hartley, Nicole Van Vleet, Trish, Heather Harvey, Jackaline Nakacwa, Farah Kashlan, Natalie Pagelsen, Aimee Freedle, Amanda Forehand, Lauren Myers, Caroline, Rebecca Middendorf, Rachel Sullivan, Vinitha Chidambaram, Karmelle White, Michelle Freeman, Lindsay and Natalie Taylor shine as they represent the class of 2003 during Black Cat Week.

PRETTY AS A PICTURE
Lauren Myers and Vinitha Chidambaran are ready to have a blast at Black Cat Formal.

SCENES FROM

➢SHOWING THAT SUN GODDESS PRIDE ≺
Members of the class of 2001 are exhausted after the field hockey tournament that was held during Black Cat field day, but that won't stop them from joining in the rest of the games!

JUNIOR PRODUCTION

MEMORIES AND LAUGHS

YOU KNOW YOU AREA COLLEGE STUDENT IF...

... You have ever price shopped for Ramen noodles.
... You live in a house with three couches, none of which match.
...You consider macaroni and cheese a balanced meal.
...You have ever seen two consecutive sunrises without sleeping.
...Your underwear supply dictates the time between laundry loads.
...You cannot remember when you last washed your car.
...You ever dialed "9" before the number to your own house.
...You wear shoes to the shower.
...You are happy to get anything in your mail box, even if it is junk mail.
...Your trips to Target on Saturdays are the highlights of your week.

Smiling faces and great fun

Unclassified

Paula Avila
Satomi Furukawa
Liina Jarviste
Alicia Jones
Isabelle Jopek

Heather Nies
Rosala Olguin
Yasuyo Soda
Renate Wieser

➢FRIENDS FOREVER ≺
Ashley Kirby and Caroline Prijatel head off to the Black Cat formal. Who needs men when you've got such good friends?

➢YOUR DRESS IS BEAUTIFUL ≺
First year, Lori Smith and Sophomore Kim Fowler have a friendly conversation at the Omni Hotel on the night of Black Cat formal.

[illegible]
[illegible] Ashmore
Ellen Atkeson

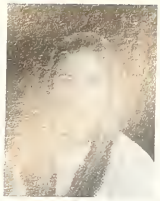

Amber Bagley
Brigid Batten
Meredith Baum
Rebecca Baum
Linda Bayne

Brooke Bedson
Jamie Bell
Tiffini Bell
Amanda Bettandorf
Anna Bone

Lyra Booker
Kari Boston
Justine Brantley
Mary Beth Breeden
Allison Butt

Sarah Cadmus
Betty Callahan
Laura Castro
Katherine Chapman
Priti Chavan

Annea Claire
Nicole Colosimo
Leigh Craigmyle
Ellen Crozier
Jennifer Ellison

Elizabeth Engel
Jessica Felder
Jamey Fisher
Kimberly Fowler
Anna Geyer

Lindsay Grant
Melissa Haley
Krista Harris
Currey Hitchens
Heather Holland

Christiane Hunt
Lindsay Hunt
Sonja Hurst
Julie Jacobs
Amy Jernigan

➢QUEENS OF THE ROUND TABLE≺
Sophomores Ellen Atkenson, Erica Mollon, Layla Smith, Kimmie and friends revel in the joys of being sophomores as they sport their crowns and class colors in Evans during Black Cat Week.

[illegible]
[illegible]
LaGeanie Jones
Shanika Jones
Monifa Jordan

Michael [illegible]
Amanda Lasley
Amanda Linaburg
Charity Livingston
Jana Lott

Chrystal Martin
Sally Martin
Sally Mashburn
Robin Mask
Carla McAlister

Erin McCormick
Mary McGee
Erica Mollon
Jaylene Moore
Whitney Mutch

Laurel Nesbit
Katharine Noland
Kirstin Ohlson
Yessica Padilla
Jamie Parsons

Elizabeth Patton
Mary Phelps
Sarah Poppens
Amber Price
Amber Raley

Zeena Regis
Mina Rodgers
Patricia Ryan
Sarah Ryley
Jessica Scott

Susan Smith
Jessica Tatum
Elizabeth Thomas
Tiffini Turner
Rima Upchurch

Jennifer Villemez
Deborah Vincent
Sarah Whittington
Jennifer Williams
Desiree Wilson

Karen Woods
Lindsay Worsham
Erin Wright
Beth Zingarelli

Class of 2002

➢CANDID CAMERA➣ Friends Allison Butt, Heather Holland and Ellen Crozier sit back and relax and enjoy some down time in the midst of their busy schedules.

THE QUEENS OF HEARTS

SING... SING... SING...
g bird Jaylene Moore sings her heart out at a student recital.

BONJOUR CLASSE
Erin, Rema Upchurch, and Angel Jordan are getting ready for their French 202 class.

PLACES TO GO PEOPLE TO SEE Heather Holland, Allison Butt, and Ellen Crozier enjoy a night at the Lambda Chi Alpha Cocktail Party on September 12, 1999

ALL HAIL THE RED FAIRY QUEEN
Christina Hunt radiates Sophomore Spirit even when taking a break from the festivities which include field hockey.

➢SHE'S GOT SPIRIT!≺
Amanda Laskey cheers on her fellow classmates at the Field Hockey tournament. The Field Hockey tournament is part of the Black Cat activities.

➢BECOMING QUEENS≺
Sophomores break out their glitter, glue, and gold crowns and begin making their Black Cat costumes.

➢DESTINED FOR STARDOM≺
Look out Whitney Houston and Lauryn Hill here comes Erica Robinson!

➢STUDY BREAK ≺
Mia Mingus and Tamera Wilson take a little time out from their extraordinary schedules to have a little chat on the George W. and Irene K Woodruff Quadrangle.

➢SHOW YOUR RED QUEENS≺
Leigh Craigmyle, Rebecca Baum and Lauren Sealey show their Black Cat spirit in their history class.

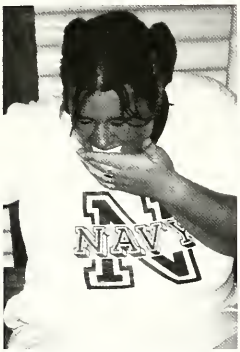

➢WHAT THE HELL IS IN YOUR MOUTH?≺
Megan Brady participates in a pastime activity of some students. She is seeing how many marshmallows she can fit into her mouth at one time.

➢CIRCLE OF FRIENDS≺
Ashley Kirby, Caroline Prijatel, Brook Puschaver, Karmelle White, Joy Carter, and Briana English take a picture before Black Cat Formal in Rebecca Hall's down stairs lobby.

LET THE LOVE SHINE THROUGH

➢THE QUEEN OF ART⮜
Justine Brantley works on her art project.

➢AHHH...FEEL THE LOVE! ⮜ Jenny Ellison, Kirsten Ohlson and Jenny Williams exemplify class spirit and camaraderie as they stand together and show a little love on Sophomore Party Day.

The Sophomore class had a pretty eventful year. They hosted a wonderful " Party Day " And kicked off Black Cat's week of celebration and fun. They also received their prestigious Agnes Scott College rings.

➢PRANKSTERS⮜
The sophomore's " PRANK " was to drive around campus in the middle of the night and the wee morning hours and awaken the Agnes Scott community with the sounds of horns and cheering.

➢ROYAL SMILES⮜
Abby Meakin and Ellen Crozie make wonderful queens and exemplify royal hearts and friendship.

➢THE FIRST YEAR'S ARE ⮜ On behalf of the Sophomore class Jamie Bell exposes the fact that the first year mascot is *Peter Pan and the Lost Girls.*

➢SING A LITTLE TUNE ⮜
Sophomores sing a song for the Agnes Scott Community during Field Day.

➢THE BLUES BROTHERS? ≺
Rebecca Baum and her friend pose as the senior mascots.

➢THE GIVING QUEEN≺
Kirsten Olson exemplifies the best queenly quality: The Quality of Giving.

➢JUMP, SHAKE YOUR BOOTIE. . .≺
Sophomores begin their night of bootie shaking fun before Black Cat bonfire.

➢HALE TO THE QUEEN≺
Heather Holland poses as the Sophomore class Mascot.

[illegible]
[illegible] Allen
[illegible] Amerson
Kristal-Lynn Archer
Alison Asmussen

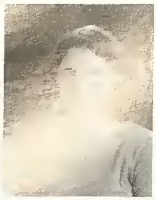

[illegible]
Amanda Balazs
Alicia Benson
Audrey Beverley
Bryanna Biery

Melissa Blazek
Elizabeth Bliss
Carmen Bolivar
Erin Brandt
Emily Brinkley

Alyssa Bubeck
Charlee Callender
Layla Cantlebary
April Carter
Jennifer Carver

Koa Castle-Woolley
Sarah Chipps
Amanda Colgate
Carrie Copeland
Megan Cornwell

Carly Covic
Jelena Crawford
Jacqueline Cripe
Lisha Daniels
Lauren E. Davis

Rebelee DeBoer
Lisa Dewberry
Jodi Dixon
Elizabeth Dougherty
Christina Dresser

Jennifer DuCharme
Mary Entwistle
Lauren Farrell
Sherah Faulkner
Alison Faupel

Heather Fitzpatrick
Jamie Fulcher
Ja quelyn Galliher
Catherine Giaquinto
Emily Gibson

➢WEIRD SCIENCE≺ Liz Bliss, Abby Cross, and Jolynn Webster enjoy the wonders of Dr. Finco's Bio 120 lab.

➢NEW FOUND DEITY≺ Hawaiian native Koa Castle-Woolley practices her balancing act, by balancing three lighted candles on her head and in the palm of her hands at Black Cat Formal.

➢KEEPING INFORMED≺ First year Prank's Chair, Amanda Colgate reads informative newsletters and the like from the International Relations bulletin board.

➢LAUNDRY DAY≺ Jamie Quinney waits patiently for her wash.

Class of 2003

[illegible]
[illegible] Grady
[illegible] Grattan
[illegible]e Andria Griggs

[illegible]
[illegible]ber Gugino
Cherilyn Guy
Susannah Haarmann
Mona Hamadeh

Rachel Handschuh
Yaisha Harding
Amena Hasan
Jamaiya Havel
Emily Heckert

Emily Henderson
Anna Hoppmann
Elizabeth Houck
Jameda Hugh
Brooke Hussey

Donica Ice
Laura Ingram
Bevin Janci
Jewel Johnson
Kristin Johnson

Elizabeth Jones
Catherine Josey
Geri Justice
Kerena Kaminsky
Sharon Kelly

Amanda Kent
Amanda King
Lindsay Kirby
Emilie Klein
Jessica Law

Kathyrn Lee
Laura Lee
Melva Lowery
Melanie Luschen
Crystal Majors

Carine Mapango
Ana Marlow
Natalie Marshall
Jillian Matheny
Kelly McCann

Kathryn McLean
Meredith Melville
Margaret Melzer
Allison Mercer
Jennifer Mersis

Abigail Miles
Whitney Miller
Curran Morris
Giovanna Morris
Michelle Morris

Tara Mostowy
Susiana Mulyadi
Kathryn Murph
Alison Murphy
Morika Nolan

Oh
Overman
Eleanor Paynter

Whitney Perkes
Tanika Perry
Nayadin Persaud
Lauren Philips
Jenny Pickell

Andrea Pickens
KathrynPierce
Catherine Ponder
Erin Prentiss
Melissa Price

Jamie Quinney
Brianna Ransom
Katherine Rivers
Amanda Roach
Yolanda Robinson

Elizabeth Rodgers
Vanessa Rose
Sarah Russell
Antoinette Satterwhite
Brigid Scarbrough

Amanda Schrier
Jennifer Scott
Jveria Shahid
Christine Shaner
Adrienne Smith

DeeDee Smith
Amanda Starr
Cara Steinbuchel
Sara Stewart
Julia Stover

Cassandra Strawn Leanna
Stromberg
Laura Stucki
Julie Teer
ShaylaThomas

JenniferThorusen
Joy Todaro
Jennifer Velazco
Lauren Vernon
Amerita Wassan

Jolynn Webster
Ayo Williams
Kelly Williams
Vallon Williams
Dana Wilson

Teresa Winter
Maya Wodnicka
Sarah Worden
Regina Yaskey
Ermis Zayas

➢**TABLE DANCING**≺ Sarah Worden shows Ermis Zayas the proper techniques for table top dancing at Black Cat Formal.

➢**GO BIG GREEN**≺ Abigail Miles and Amanda Starr show their first year spirit by sporting green hair and face paint for the Black Cat field hockey tournament.

➢**PULL...PULL...PULL...**≺ Tanya Garnet, Amanda Schrier, Ayo Williams, Emily Gibson, and Michelle Morris Compete in the Tug' O War".

➢HMM...≺ Elaine Vowell trys out the interesting Thai meal during her focus group dinner

➢COMEONIWANNALEIYOU≺
Amber G. and Hanh Ho take a break from dancing to have a snap shot taken at the Showtime hosted event.

➢I HAVE AN IDEA≺
Kelly Williams has decided since it is two o'clock in the morning and all is quiet in the halls of Winship she would like to "TRY"and make cookies.

➢PICTURE PERFECT≺
Jennie Upchurch, Christie Oh, and Destiny Palik pose for a glamorous picture during Black Cat Formal.

➢LET YOUR VOICE SHINE ≺
Kendra sings a beautiful, touching song during one of the many student recitals.

➢ALL IN A NIGHT'S WORK≺
Christie Oh, Laura Stucki, Antoinette Satterwhite, Joy Todero and Laura Creamer pose on the night of Black cat wearing their newly borrowed tuxedo jackets and their own strappy shoes.

➢SLEEPING BEAUTY≺
While Elaine Vowler sleeps her roommate Marcella captures her picture.

➢HURRY UP WE ARE HUNGRY≺
Meaghann Weiniger, April Carter, Sharon Kelly, Angela Gisclair, and Amanda King depart on their focus group trip to a Thai restaurant.

➢KONICHIWA≺
Kathleen Elder studies her Japanese Vocabulary in the language lab.

➢PROUD TO BE A SCOTTIE ≺
Christie Oh and Miracle Wright are taking a much needed break from the hustle and bustle of varsity volleyball.

➢TRUST US, WE WON'T DROP YOU. . . HONEST≺
Jill Matheny places herself in the hands of Jen Thorusen, Koa Castle -Wooley, and Melanie Luschen during a little pre-dance humor. Emily Gibson sits down in front waiting to catch her if she falls.

➢HAPPY BIRTHDAY TO YOU, HAPPY BIRTHDAY TO YOU...≺
Abbey celebrates her birthday on the second floor of Winship

➢LITTLE LOST GIRLS≺
Members of the First Year class participate in the " TUG O WAR"

➢LADIES IN WAITING≺
Amanda King and April Carter await their Thai food during their focus group dinner.

➢GROUP HUG≺
Chisa Yarde, Liz Bliss and their friend make a Liz sandwich at the Black cat formal.

➢A PAIR OF SMILING FACES≺
Erin Brown and Sarah Worden pose gracefully for the camera at Black Cat.

➢SHOWING SOME SKIN≺
Anna Hoppman and Summer Ramsey show a little leg while posing for Christie Oh before a Varsity Volley Ball.

Challenging Our World

Tolerant, influential, and challenging only partly describe the faculty of Agnes Scott College. The professors tolerate late students, compete with train whistles and construction, and ignore the slurping and smacking noises of mid-class lunches. They hold their composure even through the most challenging time of the year, Black Cat. Professors must wade through signs and decorations to even reach their classrooms. Once inside, they are faced with an audience of Blues Brothers, Sun Goddesses, Queen of Hearts and Little Lost Girls. The professional stature of the professors allow them to maintain their composure through even the most trying of times. Their revenge comes in the form of papers and final exams. Although testing their students is necessary, professors are more concerned with their students' ability to comprehend and apply what they learn rather than their ability to memorize facts. The passion that each professor exemplifies for their discipline inspires the students to learn and to show interest in a variety of academic areas.

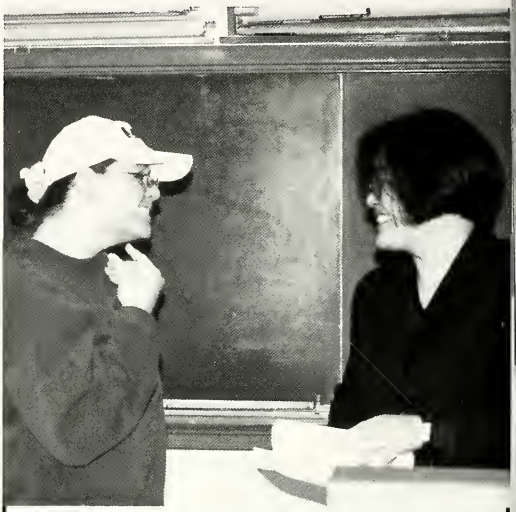

Late Again?
Amalea Hijar explains to Professor Xu that she will be a little late for her World Politics class tomorrow.

The outstanding professors here at Agnes Scott not only reach the minds of the students, but also their hearts. The ASC faculty prides itself on being approachable by its students. From helping to perfect a major paper to staying after class to explain the structure of a cell one more time, the ASC faculty is overwhelmingly generous and helpful. Students share a one on one relationship with their professors. This type of unique college setting is rare and greatly appreciated by the students here at ASC.

Bonds form between students and professors that extend outside of the classroom. It is not uncommon for a professor to open up their home to a Roman feast or an intensive study on the academic importance of the volley ball scene in *Top Gun*. The professors leave time to laugh and have fun outside of the class room. Getting to know their students for the bright young women that they are is a welcomed challenge to the ASC faculty. With a mixture of camaraderie and professionalism the professors earn the respect of their students. Professors leave their students with a lifetime of knowledge and memories.

Faculty

"I believe that liberal arts students are equipped to search for truths and to communicate those findings clearly and effectiviely. If you can do these things, you can make a real and positive difference in this world. - Art Bowling"

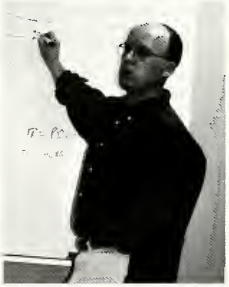

➢Economics is Common Sense➣
Professor Armour graphically shows that when MR=MC, profit is maximized.

➢Physics Made Fun➣
Professor Bowling laughingly explains the new, seemingly impossible equation to his class full of blank stares.

➢All Work, No Play➣
Assistant Swimming Coach, Dawn Fowler, posts the team's extensive workout schedule before practice.

➢Injury Time Out➣
Athletic Trainer Jodi Fox helps Meredith Baum recover from a knee injury so that she can get back out onto the soccer field.

Do you have any special talents?
"I am in the top 10 percentile in the country for tournament level chess players."
Constantine Ananiadis

➢Bring It On!➣
Fencing instructor, Sando Kiss spars against his entire fencing class in.

Athletics and Physical Education

Time to Shape Up!

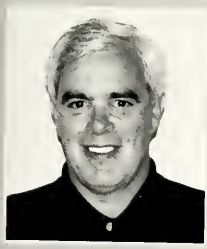

Page Remillard
Athletic Director/ Physical Education Chair

"This is an exciting time for ASC Athletics. Our department is working to establish one of the best athletic programs for women. My commitment to the ASC student-athlete is to develop a competitive program in an environment that complements opportunities currently available for female athletes at respected NCAA Division III co-ed institutions."

Here at ASC the students learn the importance of shaping our minds and our bodies. The Athletics and Physical Education Departments emphasize the importance of physical health, strength and performance. Being physically fit is crucial to young women's health in today's society. From swimming to fencing, ASC students participate in many forms of exercise.

The Physical Education Department capitalizes on educating their students to develop new skills and physical fitness. The opportunity to learn a new sport is open to all. From beginning tennis to horseback riding, students are offered an array of choices. The PE instructors patiently endeavor to bring out the athletes in their students.

The Athletics Department takes on the special job of molding their players into varsity worthy athletes. The process is difficult and is accompanied by hours of practicing and strategizing. Coaches work hard to create a team effort amongst the players and the athletics department as a whole. It is not uncommon to see Varsity Tennis players cheering on their fellow athletes at volleyball games and soccer games. The sports program is continually making improvements and setting new goals. The coaches are setting high standards for both their players and themselves which have obviously paid off in respect to successful seasons in all of the Athletics Department.

Jennifer Barton (PE Instructor), Constantine Ananiadis (Varsity Tennis/Cross Country Coach/PE Instructor), Jodi Fox (Athletic Trainer/Intramural Coordinator), Sandor Kiss (PE Instructor), Lori Brown (Varsity Volleyball/Softball Coach/PE Instructor), Pat Inglis (Facility Coordinator/Administer Assistant), Laura LeDuc (Varsity Basketball/Soccer Coach/NCAA Compliance Coordinator/PE Instructor) **not pictured:** Lorne Coleman (PE Instructor), Alicia Crawley (Assistant Varsity Soccer/Basketball Coach/Sports Information Intern), Fred Enlow (Assistant Varsity Cross Country Coach), Lynn Mayer (PE Intsructor), Chad Parker (Gulf Instructor), Page Remillard (Varsity Swimming Coach/Athletics Director/PE Chair), Erika Tucker (Assistant Varsity Volleyball)

M. Saif Rahman
Visiting Professor of Economics

What do you think about the students of Agnes Scott?

"Motivated and respectful. I would be proud to have some of my students academically compete against the best students from the best institutions in the country."

➢Economics Department➢
M. Saif Rahman (Visiting Asst. Professor), George Redmond (Visiting Asst. Professor), Brian S Armour (Visiting Asst. Professor), Rosemary Cunningham (Chair of Economics Department)

➢Math Department➢
top row: Myrtle Lewin (Professor), Larry Riddle (Professor), Frank Casabianca (Professor), Bob Leslie (Assoc. Professor)
front row: Sheri Boyd (Visiting Asst. Professor), Myrna Schwavzlose (Coordinator of Learning Support)

Economics and Math Departments

A Taste of the Real World

Feature: What is the Atlanta Semester?

The Atlanta Semester is a unique studies program in women, leadership, and social change offered at Agnes Scott. It is spearheaded by Isa Williams (pictured at right). She says, "The most exciting aspect is the energy that students, faculty and community members bring to the topic of women, leadership and social change. The program is the energy." The program consists of internships, seminars, speakers' forums, and independent research conducted by the students.

The Atlanta Semester Seminar is an interdisciplinary exploration of women's historic and contemporary contributions to social change. The course provides a theoretical framework for understanding women's relationship to the process of leadership and social change with special focus on multi-ethnic feminist theories.

The Atlanta Semester Speakers' Forum allows students to meet with community leaders and faculty for lectures and to discuss topics related to the Atlanta Semesters's yearly focus.

The Atlanta Semester Internship gives students experiential learning through supervised internships in a community organization. Some organizations that agreed to participate in the Atlanta Semester include Amnesty International, Atlanta Women's Fund, CARE, The Carter Center, Council on Battered Women, DeKalb Rape Crisis Center, The National Organization for Women, SisterLove, and many more.

The Atlanta Semester Research project consists of independent research drawing on the students' internship and seminar resulting in a final paper.

➢Atlanta Semester➢

Yvonne Newsome (Professor of Sociology), Beth Hackett (Professor of Women's Studies and Philosophy), Gus Cochran (Professor of Political Science), Tina Pippin (Chair of Religious Studies), Isa Williams (Director of Atlanta Semister Program), not pictured: Linda Hodges (Professor of Chemistry), Peggy Thompson (Chair of Womens Studies and Professor of English)

Atlanta Semester Program

➢Political Science Department⮜
Feng Xu- Asst. Professor, Juan Allende- Asst. Professor, Gus Cochran- Asst. Professor; not pictured: Jennifer Cannady- Professor, Paige Schneider- Professor, Martha Rees- Department Chair

➢Sociology Department⮜
Brenda Hoke- Assoc. Professor, Yvonne Newsome- Asst. Professor

➢Philosophy Department⮜
Martino Traxler- Professor, Richard Parry- Chair of Dept./Professor, Elizabeth Hackett- Professor, David Behan- Professor

What is one of your biggest pet peeves?

"The signs in the grocery stores that read: 'express lane: 10 items or less.' It's FEWER. 10 items or fewer!"
-Elizabeth Hackett

Political Science, Philosophy, Sociology

Contemplating the World at Large

➢Anthropology Department⮜
Martha Rees - Chair of Political Science, Sociology, and Anthropology; not pictured: Mary Katherine Crabb- Professor, Deborah Duchon- Professor

➢Religious Studies Department⮜
Michael Clark- Assistant Professor, Tina Pippin- Associate Professor/Chair, John Stark- Assistant Professor, Dennis McCann- Professor

Have you had any interesting travel experiences?

"I lived in Mexico from 1974-1987. I spend every summer in Oaxaca, Mexico. Coming back into Texas this summer the 'migra' stopped my car and the guy came out with a dog. I was surprised, 'What's the dog for? I thought you just did people at this stop. Do you do drugs too?' He said, 'We do people and drugs here.' I said, 'Oh really, what kind of drugs do you do?'"
-Martha Rees

Do you have any advice for the class of 2000?

"Remember that each of us has a responsibility to make the world a more just place for all."
-Yvonne Newsome

"Lots-but you have probably heard it all before."
-Gus Cochran

"The world is yours to explore and change for the better"
-Feng Xu

Anthropology and Religious Studies

Tell us about your first car:

"Used Honda Accord broke down monthly. It was the only bad Honda ever made."
-Jennifer Lucas

"A 1939 black Chevrolet with painted red interior and a lot of chicken feed spilled in the trunk."
-Penelope Campbell

"It was a beautiful dark-blue '65 Chrysler New Yorker with the nickname: 'The Fratcatcher'."
-Jere H. Link

"It was a Volkswagen bug/beetle. It was blue and was called Fernandina (after the beach in Florida.)"
-Ayse Carden

History Department

History Department

Mary Cain- Visiting Instructor, Violet Johnson- Associate Professor/Acting Chair, and Michael Lynn- Assistant Professor. Not pictured: Penelope Campbell- Professor, Geneviev Edwards- Assistant Professor PT, Katharine Kennedy (on leave), Linda Lane- Assistant Professor PT, Jere Link- Assistant Professor PT (Fall), Kristian Blaich- Assistant Professoı PT (Spring).

Violet Johnson was invited this year to speak at Senior Investiture. She spoke about the ills of society and how it is our duty as intelligent women to fight for what we believe in and help make this world a better place.

English Department

Waquas Khwaja- Visiting Assistant Professor, Steven Guthrie- Professor, Christopher Ames- Professor/ Chair, Christine Cozzens- Associate Professor, Pat Pinka- Professor, Linda Hubert- Professor, Willie Tolliver- Assistant Professor; Not Picured: Diana Miles- Instructor PT, Colleen Payton- Instructor PT, Bona Ball- Professor

English Department

Education Department

➢Education Department⮜

Jane West- Assistant Professor, Betty Noble- Assistant Professor PT, Myrtle Lewin- Professor/Acting Chair, Karen Eldridge- Instructor PT, Kathy Froelich- Visiting Assistant Professor, Jean Raetz-Topetzes- Instructor PT, Patricia Solomon- Instructor PT, Julie Weisberg- Associate Professor (on leave), Katrina Yurko- Instructor PT.

➢Psychology Department⮜

Jennifer Lucas- Assistant Professor, Barbara Blatchley- Associate Professor/Chair, Eileen Cooley- Associate Professor, Ayse Carden- Professor, Robert Kachelski- Assistant Professor.

Psychology Department

➢Biology Department≺
Harry Wistrand- Professor/Chair, Sandra Bowden- Professor, Timothy Finco- Assistant Professor, Karen Thompson- Associate Professor, John Pilger- Professor, Douglas Kain- Visiting Assistant Professor, and Phil Gibson- Assistant Professor

➢Chemistry Department≺
Lachele Foley- Visiting Instructor Professor, Leon Venable- Associate Professor/Chair, Lilia Harvey- Assistant Professor, Linda Hodges- Professor, and Ruth Riter- Assistant Professor

Words from the Wise

"Do what you love. If you do that, you will succeed in life."
-Chris DePree

"Keep taking yourself seriously after you leave college. Many forces will work against your doing so, but your years of practice at ASC can help you resist them."
-Elizabeth Hackett

"Shoot for the moon, go for quality, be the best that you can be. You will."
-Martha Rees

"Give unselfishly of yourself in order to make every place that you touch a better place for others."
-Isa Williams

What do you enjoy about being a professor?

"I enjoy seeing people learn and helping to facilitate that process."
- Ruth Riter

Biology and Chemistry Departments

Life Before Agnes Scott

What was your first job?

"I worked at a Dairy Queen but had too much fun to call it work."
-Ruth E. Riter

"Bark burner at a papermill. This convinced me of the value of the academic life."
-Art Bowling

"My first part time job was a waitress, when I was a college student in Japan."
-Miyuki Ishida

"I worked as a telephone operator for a few years in high school."
-Ayse Carden

"Cartoonist for the Duck Chronicle."
-Chris De Pree

"Selling windshield-washer fluid. I quit after two weeks."
-Jere Link

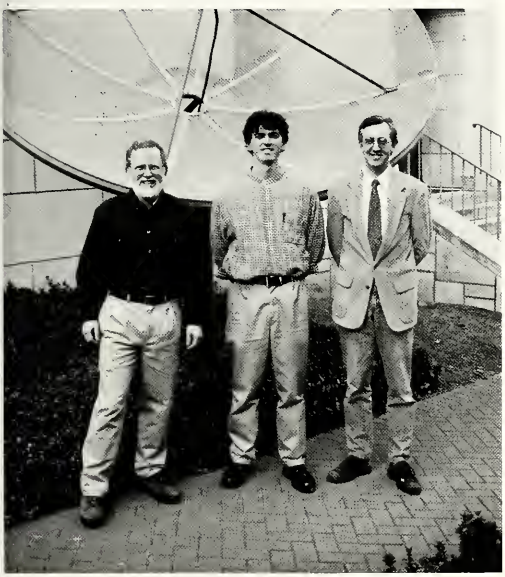

➢Astronomy/ Physics Department⮜
Art Bowling, Christopher DePree, Jim Guinn

Astronomy Department Upgrades!

Art Bowling has some exciting news about the Astronomy Department. "First, we are in the process of upgrading and renovating the Bradley Observatory; the renovated observatory should open fall 2000, and will feature a new 70 seat planetarium with a Zeiss projector. It will also have a facility for using lasers to study the earth's atmosphere, particularly pollution over the Atlanta area. The large Beck Telescope, which has a 30-inch diameter mirror, will still be in place and the mirror will have a shiny new coating."

Astronomy/ Physics Department

Modern Foreign Languages

➢All Smiles≺
Michie Tsuji does a lot of [illegible] as a teaching assistant for the Japanese Department. A[illegible] she keeps a smile on her face!

➢Japanese Department≺
Michie Tsuji- Teaching Assistant, Miyuki Ishida- Instructor PT

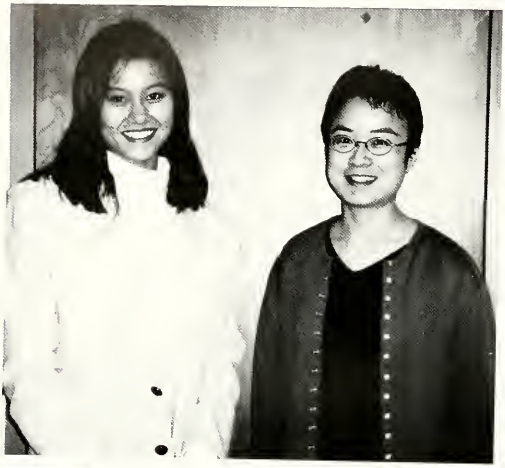

➢German Department ≺
Jessica Raper- Student Assistant, Martina Einspieler- Teaching Assistant, Karin Gunnemann- Assistant Professor Pt., Marianne Lancaster- Instructor Pt., and Ingrid Wieshofer- Professor/Coordinator.

➢Spanish Department≺
Michael Schlig- Assistant Professor, Gisela Norat- Associate Professor/Coordinator, Leticia Seymour- Visiting Assistant Professor, and Rafael Ocasio- Associate Professor. Not Pictured: Orlando Figueroa- Visiting Assistant Professor, and Rosalba Olguin- Teaching Assistant.

Before They Were Professors

➢**Classics Department**≺
Sally MacEwen- Associate Professor/ Chair and Gail Cabisius- Associate Professor.

Classics Department

What is the craziest thing that you have ever done?

"It depends on your definition of crazy. It all seemed perfectly logical at the time."
-David Thompson

"In college, I dated a 52-year-old poet."
-Lyn Schenbeck

"You'll never know (I hope!)" *-Gus Cochran*

"Taking two Mercedez-Benzes and pretending to carry out a spy plot in the middle of one of the busiest and largest streets of Cairo."
-Saif Rahman

"Everyday I try to do something crazy."
-Tina Pippin

What is your favorite memory from college?

"An unrequited crush on a lab partner in organic chemistry...."
-Jere Link

"Finding mold growing on my home speakers because the dorms were so humid."
-Lachele Foley

"Meeting my future wife."
-Chris DePree

"Censored."
-Art Bowling

"Painting anti-war slogans on the buildings. Climbing into a remote attic and finding the CIA transmitting tower, which once we revealed its presence, was removed."
-Martha Rees

FINE ARTS

➢Art Department≺
Terry McGehee- Professor, Nell Ruby- Visiting Assistant Professor, Cathy Byrd- Visiting Curator Pt., Donna Sadler- Associate Professor/Chair

➢Constructive Criticism≺
Nell Ruby, art professor extraordinaire, gives one of her Art 161- Drawing students a bit of advice on how to make her self-portrait look even more like a self-portrait.

➢Dance Department≺
Leon Von Brown- Instructor Pt, Joanne Lee- Instructor Pt, Marylin Darling- Professor, D. Patton White- Modern Dance Instructor Pt. Not Pictured: Julie Maynard- Instructor Pt.

➢Theatre Department≺
Veronica Henson-Phillips- Instructor Pt., Dudley Sanders- Associate Professor/Chair, David Thompson- Associate Professor, Sara Thompson- Instructor Pt.

Visiting Artist Joins Music Department

➢Thoughtful Responses to Critical Thinkers≺
Kristen Damato offers insights into a fellow student's paper. This is one of the many papers assigned by Oliveros during the course of teaching Creative Collaborations to this enthusiastic group of young women.

➢Poetry in Motion≺
The animated Susiana Mulyadi reads her paper on "what is culture?" to Oliveros and the rest of her attentive class. Personal expressions are extremely important in this class.

➢One in a Million≺
Pauline Oliveros listens intently as one of her students shares her experiences in a paper. All the senses are stimulated in Oliveros' class whether it be through Deep Listening exercises or the critical thinking she stirs through assigning certain projects to be accomplished during the semester.

Pauline Oliveros, renowned for her work with deep listening, is artist in residence during the Spring semester.

She is teaching a class called "Creative Collaborations: Intermedia." This is an interdisciplinary course focused on late 20th Century creativity, improvisation, and interactive media. Students from different disciplines survey significant local and international collaborative works, current technologies, create a Website and engage with each other in collaborative projects designed for live performance and internet broadcast. For the Website, students are asked to locate, identify and interview Atlanta's professional women in creative music, visual arts, literature, dance and theatre. This website will be available for the entire community as a permanent site on Agnes Scott's server.

In 1994, Oliveros was the recipient of an artistic achievement award from the Foundation for Contemporary Performance Arts. She has received a Guggenheim Fellowship to study native American ritual music, and is the recipient of the 1999 SEAMUS Award (The Society for Electro-acoustic Music in the United States). She has performed at the John F. Kennedy Center for the Performing Arts, New Music America Festivals, and in countless concert halls worldwide. From Sonic Meditations to Deep Listening, Professor Oliveros' innovations have already established her place in music history.

Every Friday, students in Oliveros' Creative Collaborations class engage in "Deep Listening" exercises, created by Pauline Oliveros, to enhance creative work and engage with others by connecting with the universe

> "Hearing is the physical act that happens through our primary sense organ when sound waves impinge upon the ear. Listening involves directing one's attention and interpreting what is heard." - Pauline Oliveros

➢The Pearl Phenomenon➣
The Religious Studies Department's advice is that pearls go with everything!

Advice for the Class of 2000

"Choose something to do in life that enriches you and the world we live in and do it with passion."
-Ayse Carden

"1. Success is measured not by how high you climb, but how many obstacles you cross on the way 2. Go out of your way to make a difference in other people's lives 3. Love is not a zero sum game"
- Saif Rahman

What do you do on the weekends?

"'I got friends in low places where the whiskey drowns and the beer chases my blues away.'" Garth Brooks
-Jere H. Link

"You really don't want to know. Right now mostly work. Although, I do enjoy watching a good movie or reading a good book.
-Ruth E. Riter

"Weekend? What is this word weekend? I think that I heard of it in a legend."
-David Thompson

"I play with my baby, watch movies, and go shopping."
-Miyuki Ishida

"Work, work, and more work!"
-Jennifer Lucas

After the Bell Tolls

Professors: The Shocking Story of Their Lives Outside of the Classroom

Feature: Professors on the Weekends

Have you ever wondered what your professors do in their spare time? The faculty section of the yearbook sent out a survey to answer this question. We received answers from running and biking to flying airplanes and cooking. The most common answers that we came across were work and spending time with family. From our results it appears that professors really don't have much free time, even on the weekends. They spend their time preparing for classes in order to ensure that they give their students the best education possible.

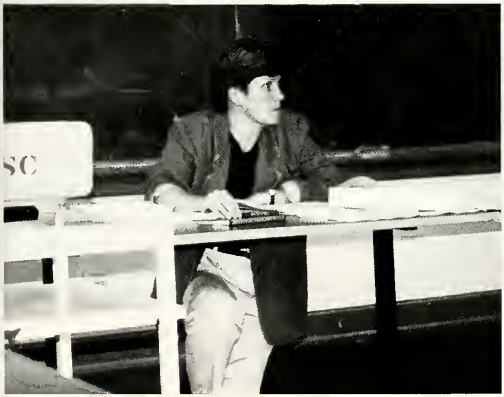

➢The Lucky Ones≺
Sometimes professors get the chance to study abroad with their students. Here Professor Seymour accompanies Terry Otto, among other students, to El Escorial, Spain.

➢The Not-So-Lucky≺
Elizabeth Hackett, a new Women's Studies professor this year, is on her knees to get students to participate in class. What a hard working professor! Where's her trip abroad?

A Place for Everyone on Campus

Agnes Scott has a variety of organizations on campus that can give each member of the campus community an outlet for their leadership abilities, volunteer capabilities, and social desires.

If one desires to use their writing and communication skills, a student could participate in one of the student publications on campus. *Aurora* is the literary magazine, *The Profile* is the student newspaper, and the *Silhouette* is the campus yearbook.

There are also many religious organizations on campus. The Episcopal organization is called the Canterbury club. New Life is for interdenominational Christian students. New Westminster Fellowship has a Presbyterian focus. The Newman Club is for students of the Roman Catholic religion. Wesley Fellowship is mostly composed of those of the United Methodist faith.

➢BEST BUDDIES≺
First year, Annie Cripe, enjoys a day at the bowling alley with her best buddy, Angela Anglin.

Performance artists can be involved with Blackfriars, the student theater troupe, Collegiate Chorale, Joyful Noise, or Studio Dance Theatre.

There are many service organizations on campus in which students can involve themselves. Best Buddies, Campus Civitan, Circle K, Habitat for Humanity, and Volunteer Board are just a few.

We also have cultural and language organizations on campus. Some of which include the African & West Indian Students Association (AWISA), Amnesty International, Asian Cultural Awareness Student Association (ACASA), Chimo, French Club, Lesbians Bisexuals and Allies (LBA), Hispanic Awareness Society (HAS), and Witkaze.

Political organizations on campus include the Conservative Forum, Women of Action Voice and Education (WAVE), League of Women Voters, and Green Earth Organization (GEO).

Organizations

"PLEN is an organization located in Washington D.C. that conducts seminars throughout the year that promotes networking between women college students and powerful women in D.C."

IMPORTANT PEOPLE
PLEN members get to speak with important people in Washington D.C. through their enriching program.

SIGHTSEEING IN D.C.
Members of the Public Leadership Education Network take their trip to Washington D.C. for seminars and to attend hearings.

CAMPUS GIRL SCOUTS

A campus Girl Scouts is a nationally recognized organization [illegible] college women to participate in activities involving leadership skills, teamwork, personal growth, and community service. Campus Girl Scouts enjoy several such activities every [illegible] this year's goals and projects have included [illegible] cookie sales, and collaboration with younger troops. Officers: President- Jennifer Patterson, Vice President- Marcella Cuadra, Secretary- April Carter, Treasurer- Brooke Bedson and Sarah Chipps.

Front to Back: Heather Branham, Becky Smith, Margaret Zimmerman, Sarah Gillooly, Mia Mingus, Susan Shands, Jamey Fisher, Melanie Knowles, Leslie Grattan, Jenny Ellison, Sarah Chipps, Kristen Haegar, Kelly Stapler, Alicia Mooney, Colleen McCoy, Jenny Williams

W.A.V.E.

Women of Action, Voice, Education (WAVE) is Agnes Scott's feminist organization. WAVE is dedicated to bringin about an awareness of issues affecting women locally as wel as globally. WAVE calls its members to act on behalf of women's issues through volunteering, lobbying and various other forms of activism. Now in its third year of existence, the group sponsors several events throughout the school term These activities are developed with the intention of creating space for discussion, education and celebration, and include "Educating the World for Women: Human Rights at ASC," a "Take Back the Night" Vigil in honor of survivors of sexual assault, Positive Body Image Week, Women's HERstory Month, and the Clothesline Project, which remembers the victims and survivors of many forms of violence against women, as well as other activities and educational campaigns WAVE's newsletter "Rocking the Boat" is new this year. The publication notifies the ASC community of local events and action alerts, lifts up the voices of women at ASC, and educated ASC about issues relating to women. WAVE encourages membership from all campus constituencies.

SOCIAL COUNCIL

Social Council is the group responsible to give Agnes Scott students a break from the books and a chance to party. Events this year included: *Jump Little Children/Case* band party, Black Cat Formal, 'Kammaniwannaleiu' DJ party, Winterfest, *Member's Only* band party, Valentine's Crush Party, Spring Fling, and more! SOCO works hard to make sure there's always something to look forward to at ASC!!

Morgan Fender, Jennifer Dabbs, and Natalie Taylor work the ticket table at the *Jump Little Children/Case* band party.

Leslie Mashburn and Bianca Torres recruit First-years during Orientation.

Members

Kristen Abernathy, Meredith Baum, Tiffini Bell, Sarah Benefield, Jo Cranford, Jennifer Dabbs, Kimberly Davis, Morgan Fender, Jennifer Hasty, Brooke Hussey, Kelli Izard, Amanda Kent, Julie Kidwell, Ashley Kubler, Leslie Mashburn, Jamie Parsons, Amanda Starr, Victoria Stopp, Laura Stuckey, Natalie Taylor, Bianca Torres, Lauren Tupper, Kristine Trias, Amber Wright, Kendra Wright

Advisors

Shuronda Smith, Tameka King

Officers

Jo Cranford-President, Sarah Benefield- Vice President, Morgan Fender- Treasurer, Jennifer Hasty- Secretary.

MORTAR BOARD

Mortar Board is a nation[illegible]ciety that recognizes college seniors in institutions of higher education across th country. Qualified app[illegible]ay achievement in the areas of scholarship, leadership, and service. Each Spring, rising seniors subm[illegible]ions at the beginning of the selection process. Upon admission into the organization, a newly selected [illegible]s "tapped" by an old member. The new and old members both participate in an induction ceremony in the Spring that is open to the campus community. Mortar Board endeavors to provide campus service projects as well as opportunities for academic discussion and debate. The traditional "Don't Quote Me" seminars ar held each semester, featuring a panel of faculty and staff members discussing a key issue in today's society. Topics have included the legalization of marijuana, genetic engineering, and the predicted trends of the coming millennium In addition to these programs, Mortar Board also provides services to the campus community. Each Spring the members volunteer to baby-sit for any students, staff or faculty members with children. They also sponsor the annua Turkey Teacher Toilet Drive, which supplies badly needed toiletries for local charities. Perhaps the greatest service Mortar Board provides to the campus is the organization and administration of Black Cat Week, in which classes compete to win the cherished black kitty. Each member serves on a committee that oversees an aspect of Black Cat, including areas like pranks, decoration, costumes, and so on. Mortar Board also sponsors Field Day, an annual tradition in which students participate in activities such as field hockey, water balloon tosses, ana trivia competition. Overall, ASC's Mortar Board represents a diverse group of women with a wide range of leadership experience and a sincere desire to serve the community.

Shannon Carr prepares some decorations before the mad rush at midnight.

Heather Harvey, Hillary Wiggins, Deirdre Donohue, Emily Vihlen, and Sylvia Turner are hanging around on Bonfire night to make sure that everything goes as planned.

Elizabeth Meade, Maria Banderas, and Melanie Minzes are some of the Mortar Board "regulators" for Field Day.

HONOR COURT

"As a member (or an officer) of the Honor Court of Agnes Scott College, I do solemnly swear, being ever mindful of the responsibilities vested in me by the college, that I will strive in all my work to keep free of personal prejudice: that I will always hold before me the ideals of the Honor Court and of Agnes Scott, and will endeavor continually to bring them to full realization."

Honor Court Officers

President- Deirdre Donohue
Vice President- Erin Davis
Secretary/Treasurer- Mary Beth Breeden
RTC Representatives- Sarah Cook & Carol Wheeler
Senior Representatives- Stephanie Moseley & Yalonda Rice
Junior Representatives- Joy Carter & Stephanie Hartley
Sophomore Representatives- Karen Woods & Jocelyn Taylor
First-Year Representative- Jameda Hugh

ASCSGA STUDENT SENATE

Front to Back: Lauren O'Pezio (President), Alice Farmer (Vice President), Tonia Miller (Treasurer), Mary Rae Phelps (Secretary), Lauren Sullins, Jamie Bell, Katie Noland, Sheika Serritt, Laura Jenkins, Brook Minner, Kendra Wright, Jamie Chilton, Farah Kashlan, Julie Stevens, Amber Wright, Rachel Cantrel. Not pictured: Katie McGee, Linda Allen, Crystal Conway

The Student Senate is the organization on campus that serves as a liaison between the student body and the administration. Senate works to address student concerns and to help keep the channels of communication open. The Student Senate represents the entire campus community and is elected at-large.

EXECUTIVE BOARD
[illegible] Savoy, [illegible] Kusi-Appouh, [illegible]sident; Nadia Afrin, Secretary Chrystal Martin, Treasurer.

INAUGURATION
President, Devon Sa[illegible] first-year Judicial [illegible]ntative, Christie Oh

RESIDENCE HALL

The primary function of the Residence Hall Association (RHA) is to provide a safe and supportive environment for the residential body of ASC.

RHA is comprised of the executive board, resident directors, resident assistants, and the Judicial Board.

Each residence hall staff is responsible for providing at least three activities or programs within their respective housing unit.

RHA meets every other Tuesday night.

RHA is the largest student government organization on campus.

RESIDENT ASSISTANTS
Top to Bottom: Jeanita Johnson, Sorayya Tate, Kelly Bernazza, Einsley Janowski, Amalea Hijar, Nida Ittayem, Jennifer McLaughlin, Brooke Bedson, Shanti Ganesh, Charity Livingston, Kimberly Mayes, Currey Hitchens, Karmelle White, Lindsay Hunt, Lindsay Grant, Bianca Torres, Dallas Brazile, Beth Boswell, Kacie Croson, Rachel Gibson, LaGeanie Jones, and Lisa Juettemeyer.

RESIDENT DIRECTORS
Top to Bottom: Tiffany Mahaffey- Avery Glen, Kimberly Hill- Inman, Jessica Raper- Winship, Kolbi Cumbo- Rebekah, Kären Rosner- Hopkins

INMAN SPA NIGHT
Inman residents as well as staff members enjoy facials, manicures, pedicures, snacks, and a bit of "ER."

ASSOCIATION

HALLOWEEN FUN
Winship residents and staff enjoy good times and good food at their Halloween Party. Chisa Yarde wraps Emily Gibson in T.P.

FAT TUESDAY
Avery Glen residents enjoy good company, tasty wings, and great drinks at the Avery Glen Fat Tuesdays.

AVERY GLEN FUN
These residents enjoy one of their three activities they get each year from the Avery Glen Residential staff.

STRESSBUSTER NIGHT
Main residents enjoy a night of relaxation and fun in preparation for finals.

JUDICIAL BOARD
Top to Bottom: Chrystal Martin- Treasurer, Adrienne Nash- Inman, Tiffini Turner- Hopkins
Deladem Kusi-Appouh- Vice-President, Kieva Morrison- Avery Glen
Christie Oh- 1st year representative, Devon Savoy- President, Kimberly Fowler- Winship
Eve Smith- Main, Zeena Regis- Walters, Nadia Afrin- Secretary

CIRCLE K

Circle K is an International Collegiate Service Organization with over 11,000 members throughout the United States, Canada, and the Caribbean. The Circle K organization focuses on service to school and community, as well as providing numerous scholarships and leadersip opportunities for members. The parent organization of Circle K is Kiwanis International.

The Agnes Scott Circle K club has 27 members who offer their time serving others. ASC Circle K projects in clude working with the American Red Cross during blood drives, helping prepare meals for AIDS patients through Project Open Hand, and cleaning the mile in front of ASC for Adopt-a-Highway.

The ASC Circle K club is also home to several Georgia district officers, including the Governer of the GA District, Jennifer G. Long ('00". Jennifer oversees all Circle K clubs in Georgia, as well as serving as a Circle K representative for various Kiwanis and Circle K functions across the South. Tyler Knowles ('00), Lilly Hernandez ('00), and Carol King ('01" are also district officers.

Club officers are Margo Williams (President), Lilly Hernandez (Vice President), Rebecca Baum (Secretary), and Carol King (Treasurer).

Kelly Taylor (Junior) and Cora Hilton enjoy their time together at the bowling alley.

BEST BUDDIES

Best Buddies is an organization that pairs college students with mentally retarded individuals in the community, forming one-on-one friendships. Buddy pairs do everything from shopping to going out to dinner to just hanging out. A few times a semester, all the buddy pairs get together for group activities, like Valentine's parties and picnics. However, the emphasis of the program is on the friendship that forms between the two. This year, Best Buddies made ice cream sundaes and went bowling, and they had a lot of fun.

Alyssa Bubeck (first-year) and Frances Sherman wait for their turn to bowl. This is just one of the events this year that they will have together as "best buddies."

Mellanie Davis shows some love for her new friend Adeline Ashmore (sophomore).

Jamie Quinney (first-year) gets some food to share with her friend, Ramona Jones. Bowling alley food, yum-yum.

Megan Cornell (first-year) and Heather Purcell spend some valuable time together away from the crowd. This is a fun day for both Megan and Heather.

LEAGUE OF WOMEN VOTERS

The League of Women Voters started in the fall of 1998. Former members of the ASC Young Democrats became fed up with party politics and found the policies of LWV appealing. The League, now in its second year, has around 10 members. President Leigh Craigmyle attends monthly meetings with the DeKalb County League members. The League of Women Voters is a strictly nonpartisan organization with the main goal of informing and involving citizens in local, state, and national politics.

Tianna Oglivie and Leigh Craigmyle work together on a debate for Dr. Cochran's class.

Kim Fowler, Leigh Craigmyle, and Tiffini Bell intern at Congresswoman Cynthia McKinney's office in Decatur.

Treah Caldwell asks the panel a question after hearing Gloria Steinem speak at Spelman College.

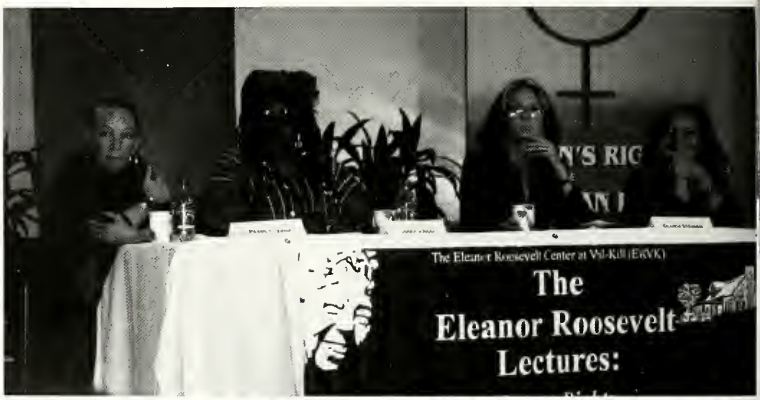

The panel at Spelman College included Pearl Cleage, Agnes Scott Student Loretta Ross, and Gloria Steinem. The panel concerned Human Rights and the Agenda for the New Millennium.

Erin Wright, Maya Wodnicka, and President Leigh Craigmyle discuss Affirmative Action at a League of Women Voters meeting.

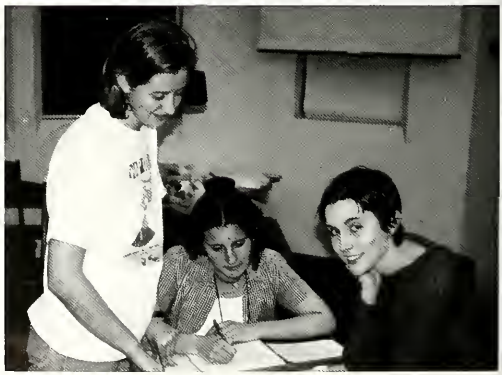

CONSERVATIVE FORUM

The Conservative Forum (CF) is an SGA approved organization that seeks to provide its members with opportunities for involvement with Republican campaigns and other organizations that support conservative ideals, principles, theories, and activities. The Conservative Forum, as a minority organization at Agnes Scott College, strives to inform the campus community about the truths and advantages of conservatism. The Conservative Forum was established during the 1996 academic year.

The Conservative Forum worked closely with the College Republicans of Georgia Tech, offered opportunities to work in support of the presidential campaigns of Senator John McCain and Governor George W. Bush, sponsored a series of political movies (The Distinguished Gentlemen, Bulworth, Primary Colors, and The American President) and debated current issues such as the environment, the presidential candidates, affirmative action, and education.

Back Row: Trisha McDowell, Nicholas Miller, Sarah Chapman, Michele Goss, Alison Murphy, Zach Proctor, and Jenni Velazco.
Front Row: Cassie Strawn and Laura Vernon

MINDS AT WORK
Lauren Vernon, Trisha McDowell, Alison Murphy, Cassie Strawn, Zach Proctor, Nicholas Miller

Officers:
President- Alison Murphy '03
Vice-President- Laura Vernon '03
Secretary- Sarah Chapman '00
Treasurer- Trisha McDowell '01
Senior Advisor- Michele Goss '00

London Fog Ends After 22 Harmonious Years

This will be the last season for the vocal jazz group London Fog, which has been a part of Agnes Scott musical life since its inception in 1978. London Fog holds auditions in the Spring for all qualified students. When accepted to the 8-12 member vocal ensemble,the student remains a member until graduation. London Fog performs several times during the year and holds a Spring concert annually at Agnes Scott. With Dr. Byrnside's retirement this year, London Fog celebrates its final season.

➢LONDON FOG LEADERSHIP≺
Laura Livingston '00, Manager; Dr. Ron Byrnside, Director; Theresa DeSandre '00, Vocalist

➢LONDON FOG MEMBERS 1999-2000≺
Vocalists: Linda Bayne '02, Theresa DeSandre '00, Julie DuVall '00, Selinda Geyer '01, Rebecca Jones '00, Carolyn Stover '00, Lauren Sullins '01, Lindsay Worsham '02
Accompanists: Mandy Gant-Irvin '02, Rayanne Lehr '99, Carla Maley '00

Joyful Noise Provides Another Year of Uplifting Sounds

Joyful Noise is a student organization which expresses a ministry through song in the form of tradition gospel music. The music is not specific to a particular religious group or ethnic background but ministers to all persons of faith. Membership is open to all those who enjoy singing praises to God. Two on-campus concerts are performed each year in addition to numerous off-campus performances.

➢Director➣
Nathan Grisby

➢Members of Joyful Noise ➣
Mary Beth Breeden, Nikia Clark, Jennifer Booker, Tara Kirk, Carol Wheeler, Kerena Kaminsky, Cherilyn Guy, Kimberly Fowler, Erika Robinson, Erika Blanchard, Phonecia Battle, Jasmine Robinson, Sharri Speer, Jia Gayles, Dana Wilson, Chanika Perry, Ayo Williams, Anya Wallace, Christina Davis, Charlee Callender, Tanya Garnett, Melissa Haley, Alicia Gilbert, Karen Jones, Noreen Williams, Miracle Wright, Vanessa Rose
Susiana Mulyadi, Donica Ice, Kecia Jones

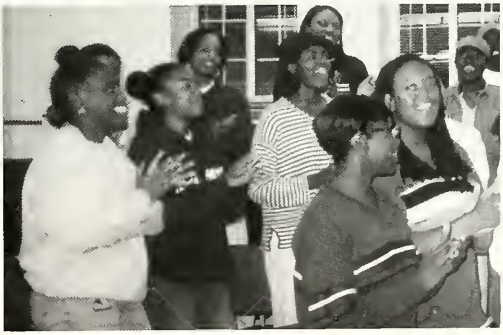

Joyful Noise Members - Moving with the Spirit

COLLEGIATE CHORALE

Members

Kristen Abernathy, Rachel Anderson, Bonnie And[illegible] Atkins, Meredith Ba[illegible] Bell, Nancy Bene[illegible] Benson, Kri[illegible] Dunato, Lauren Da[illegible]s, Theresa DeSandre, Julie DuVall, Debbie Eichert, Kathy Frolelich*, [illegible]ynd[illegible] Geyer, Lynn Haas, [illegible]maiya Havel, Jennifer Heckman, Lilly Hernandez, Amalea Hijar, Katie Holsomback*, Liina Jarviste, Lisa Juettemeyer, Geri Justice, Kerena Kaminsky, Laura Livingston, Sally MacEwen*, Daryle Maroney*, Kendrah Mathews, Mary Milar, Caroline Millar, Jaylenne Moore, Ginny Moreland*, Susiana Mulyadi, Heather-Leigh Neis*, Catherine Odom, Casey Parsons, Mary Rae Phelps, Keiti Pierce, Sarah Poppens, Melissa Price, Sara Shiver, Lori Smith, Julia Stover, Carolyn Stover, Leanna Stromberg, Lauren Sullens, Jessica Tatum, Nicole VanVleet, Lauren Vernon, Barbara Washington, Carol Wheeler, Karmelle White, Lindsay Worsham, Margaret Zimmerman

*faculty/staff or alumna member

EXECUTIVE BOARD

Jennie Bell , Laura Livingston , Kristen Abernathy , Lori Smith , Theresa DeSandre , Casey Parsons , Jenn Heckman , Catherine Odom

SOTTO VOCE

Barbara Washington, Carolyn Stover, Julia Stover, Laura Livingston, Theresa DeSandre, Lisa Juettemeyer, Kristen Abernathy, Jennie Bell, Nicole VanVleet, Karmelle White, Casey Parsons, Catherine Odom

Colonnade Club Services Provides ASC Benefits

The Colonnade Club is a service-oriented student organization created in 1996 to assist with the advancement of Agnes Scott College through the Alumnae and Development Offices. Members attend monthly club meetings and volunteer their time to assist with various programs during the academic year. Colonnade Club members strive to cultivate and continue relationships among current students and the alumnae by involving themselves in annual events such as phonathons, donor events, Alumnae Weekend, and the Alumnae Leadership Conference. Their volunteer experiences provide the students with unique opportunities.

The Colonnade Club also serves as a liason between other student organizations and the development and alumnae offices. Members are taught many of the basic ideas and methods of fundraising and friend-raising.

➢Club Members≺
(Top, L-R): Aimee Freedle, Whitney Mutch, Meagan Jarboe, Michele Goss, Jana Lott, Bridget Batten, Annea Claire, Sarah McIlrath, Kira Barden, Lori Hunkins.
Bottom, L-R): Tiffini Bell, Laura Cox, Betty Callahan, Kristen Abernathy, Yalonda Rice.

➢New Recruits≺
Aimee Freedle, Editor in Chief, recruits staff at The Profile's table during the Activities Fair at Fall Orientation

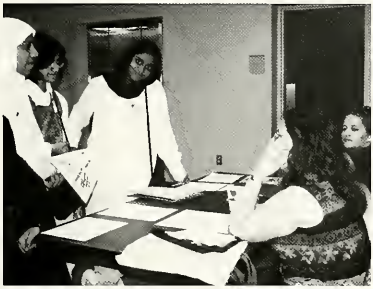

➢Heading to the Newspaper Convention: ≺
Marcella Cuadra and Kelly Williams

The Profile

Student Newspaper Changes Production Schedule

The Profile, Agnes Scott's Student Newspaper changed production this year to a bi-weekly schedule. The newspaper, published independently by students, had been on a weekly schedule during the semesters in the previous years. The extra production time will make it easier for the students to make copy deadlines in between their academic deadlines. All students interested in writing, photography, editing, layout and design, cartoons, advertising, or circulation are encouraged to join the staff.

Returning Students Organization

RSO Makes Its

➢DECORAT
Patricia Silver ... on decorations for Black Cat Week

➢DINNER AT OZ≺
C.J Little and Emily Wingo celebrate Black Cat at Oz Pizza

Fall 1999, as the century (or the millennium if you will) came to a close, ASC's RSO came alive. The RSO or Returning Student Organization is ***THE*** RTC happening. Yet this organization was little known on campus. Why? Because RTCs usually don't live on campus, or because they have families to take care of, both of which makes being on campus after class time hard. In Fall, 1999, the RTCs decided to change that. The idea was born to participate in the Black Cat tradition as much as possible. The RSO encourages all RTCs to participate in the activities and events on Campus. It's President, Linda Allen reminded all that, "we are equally a part of the student body at ASC and it is important that we make our presence here more visible."

Truth be told, the idea had been brewing earlier that year when 2 RTCs had participated in "Capping" and new precedents were being set. But it was at Black Cat, October 1999 that the Fairy Godmother was born. The Fairy Godmother is and will be the Mascot the RTCs adopted. Return to College students are part of every class but rarely get a chance to participate in Black Cat in the traditional ways. So this year in order to experience it to the fullest they took the group color of white to incorporate all their class colors in their decorations. They met out on the Quad to put up their signs & decorations on Sunday October 10th at midnight. "Our in-

Return to College Students

Presence Known

tention is not to complete with the other classes", Anne Strickert ('00) said, "we don't accumulate points and we should participate with our class whenever possible." For the first time the RTCs discovered how exhausting Black Cat week can be.

Sponsored by the RSO, several RTCs put together a surprise spoof of their own to perform before Junior Production. The script, written by Hannah Terrence ('01) utilized the Fairy Godmother and the group song "RTC 69-69." The skit showcased the performing talents of C.J. Little ('00) as the Fairy Godmother, Linda Allen ('00) as Biker Babe, Valerie Covington as Flapper, Patricia Frierson-Silverberg (5th Yr) as Scarlett, Terry Otto ('00) as Blues Brother and Barbara Washington ('01) as Cleopatra. Keiti Pierce provided makeup and Heather-Leigh Owens (5th Yr) assisted with stage direction.

Also the RSO maintained a Hospitality Room during the Black Cat Formal on October 16, 1999. Several RTCs had decided to go together to the traditional Formal being held at the Omni Hotel. When Terry Otto (RTC '00) was asked if she had a good time as she left at 2 a.m. with her date she said "Oh yeah! I want to get the whole college experience," and laughingly added, "Why not? I study hard and pay my fees just like a traditional student."

The RSO, sadly misses meeting in the old CLC building that was torn down for the new Student Center building that is under construction. Fall Semester meetings were held in Evans Dining Hall but Spring Semester has brought them a new meeting place. They meet the 1st Monday and 2nd Wednesday of every month in the Alumnae House living room. C.J. Little ('00), RSO Treasurer said, "It is a great meeting place." She added, "and kinda fitting since we're all old enough to be Alumnae." The RSO held its Convocation at their November meeting on the 10th and will have and Open House Brunch for the Campus Community on March 17th.

➢FUN POSTERS≺
Black Cat Week Poster in Campbell Hall.

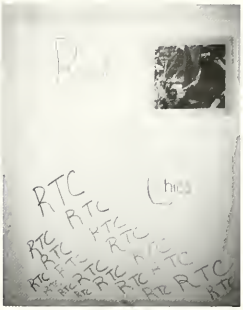

➢BLACK CAT FORMAL≺
Hannah Terrence, Linda Allen and Patricia Silverberg in the RSO Hospitality Room at the Black Cat Formal.

➢WHO'S YOUR FAIRY GODMOTHER?≺
CJ Little (L) is getting ready with help from "Scarlet"

➢MEETINGS≺
Monthly RSO meeting in the Alumnae House Living Room

➢TALKING IT UP≺
Wafa Musa, CJ Little and Eileen Worthington meet in Evans.

PUBLIUS: Pre-Law Club

The Pre-Law Club is dedicated to assisting students wh are considering a career in the field of law or wish to atten law school in the future. The club sponsors speakers on various careers in the legal field, perspectives on law school, and LSAT prep tests.

➢MEM

Lauren [illegible] Leanna Streamberg, Mary Rae Phelps, Annea Claire- Treasurer, Kristen Abernathy, Adrienne Nash, Tiffini Bell, Kelly Williams, Alison Faupel, Lindsay Hunt, Naa Oyoo Quartey, Amy Lickovich- Secretary, Sharri Spear- Vice President, Gus Cochran- Advisor, Shirnette Chin- President.

AMERICAN CHEMICAL SOCIETY

The American Chemical Society student affiliate organization offers opportunities for students to become better acquainted with the chemical sciences. This organization intends to secure the intellectual stimulation that arises from its professional association with the American Chemical Society. Members may obtain experience in preparing and presenting technical materal before chemical audiences and may participate in various community service projects. Our chapter strives to instill professional pride in the chemical sciences and promotes an awareness of the responsibilities and challenges of the modern chemist.

NEW WESTMINSTER FELLOWSHIP

New Westminster Fellowship is a Presbyterian-affiliated group that meets once a week for dinner and fellowship. Every year the group holds a fundraiser and sponsors a campus-wide movie. All students are welcome to join.

FAUST CLUB: German Club

➢MEMBERS INCLUDE≺
Cassy Strawn, Bree Biery, Elizabeth Eldridge, Satomi Furukawa, Heather Fitzpatrick, Marguerita Gant, Aubrey Denmon, Jaime Fulcher, Carline Millar, Renate Wieser, Paula Avila, Amira Dhamoon, Martina Einspieler, and Brigitte Hogan.

➢OCTOBERFEST≺
Faust Club trip to Helen, Ga. (a North Georgia town made to look like a Bavarian village) during their annual Octoberfest celebration.

➢KAFFEE KLATSCH≺
Faust Club Koffee Klatsch (German for coffee and discussion). The Faust Club gathers in Walters T.V. lounge to watch "Lola rennt" (a German movie).

IOC: InterOrganizational Council

Interorganizational Cou[illegible] made up of represe[illegible] from each orga[illegible] campus. Th[illegible] meetin[illegible] happe[illegible] campus and within each organization. Interorganizational Council was created to be a network of assistance, a forum for organizations to bring their questions and problems to in order to see if others are having the same problems or if someone has advice or a solution for them. IOC helps organizations work together on projects or events on campus.

President, Kareisha Henry, conducts a meeting for the members before the semester has begun. Leadership retreats are an important part of IOC.

Andrea Harvey, Yalonda Rice, and Michelle Goss do their part for the club, even if it's 8:00AM.

SHOWTIME

Student Activities Programming Board

ShowTime brought lots of exciting activities to campus this past year. ShowTime promises students fun and relaxation on a regular basis. Who ever said there was never anything to do at Agnes Scott?

Remember how much fun you had at:

Jump Little Children and Case
She's All That on the Quad
Salsa Lessons and Coffeehouse
Blizzard of Bucks
Campus Safety Discussion
Big Sky Band
American Pie on the Quad
Summer Kick Off Blast
Flix Tour
Slam Poetry with Steve Coleman
Watching movies on ASCTV!

Kristine Trias "mans" the table at the First-Year Orientation table.

Clockwise from center: Shuronda Smith, Erin Jenkins, Farah Kashlan, Mary Sylvia, Jennifer Booker, Tameka King, Erika Robinson, Kristine Trias, and Myia House.

ST. AGNES ABBEY

St. Agnes Abbey (the ASC Medieval and Renaissance Appreciation Society) is dedicated to the encouragement of the study, research, and appreciation of the Middle Ages and Renaissance (roughly the years 450 to 1650). The club is unique in that it is the only history oriented student club on campus and, as such, garners members from all areas of history in addition to many non-history students. St. Agnes Abbey also provides a link to the SCA, the Society for Creative Anachronism, an international organization that researches pre-1650 through re-enactment history. Events sponsored by St. Agnes Abbey include demonstration and instruction in the historical arts of dance and fencing, and sponsored a Medieval Faire in April.

Sarah Chapman; Alicia Benson; Erin Abrahams; Ila Atkins; Phoenix Ayotte; Erin Brandt; Melissa Butler; Abigail Carlton; Laura Cox; Lauren Davis; Aubrey Denmon; Kathleen Elder; Sherah Faulkner; Alison Faupel; Alice Flagg; Jamey Fisher; Kathryn Forsythe; Marguerite Gant-Irvin; Leslie Grattan; Susannah Hartness; Jennifer Heckman; Currey Hitchens; Anna Hoppmann; Natalie Marshall; Kieva Morrison; Mary Norman; Elizabeth Norris; Cathleen O'Connor; Emily Robinson; Sara Shiver; Magan Slack; Julia Stover; Sara Walker; Shondra Wilbanks; Maya Wodnicka; Margaret Zimmerman

GEO: Green Earth Organization

EARTH DAY
APRIL 22

GEO, the Green Earth Organization, is an environmental organization that works to increase awareness, concern, and action for the future of all aspects of our environment. Although not affiliated with any national organizations, the club keep open lines of communication with many. The club also works with the Environmental Action Commitee of the College. Events this year included Recyling Awareness dorm meetings, an Earth Day T-shirt fundraiser, and a week long celebration of the 30th anniversary of Earth day during the third week of december.

Members include: Ruqayyah Abdullah, Erin Abrahams, Carrie Anderson, Nancy Bennewitz, Alicia Benson, Heather Branham, Alyssa Bubeck, Cammy Challender, Sarah Chapman, Sara Chipps, Missy Clements, Laura Coz, Jennifer Dabbs, Elizabeth Eldridge, Cayenne Engel, Alison Faupel, Laura Fidler, Angela Gisclair, Donna Gopaul, Leslie Grattan, Naima Grossmann, Susannah Haarmann, Kristen Haegar, Brigitte Hogan, Lindsay Hunt, Ella Johannaber, Beth Jones, Erica Jones, Donnalee Lawson-Williams, Charity Livingston, Kristen McElveen, Caroline Mitchell, Whitney Mutch, Laural Nesbit, Rebecca Norman, Elizabeth Norris, Cathleen O'Connor, Candace Lyn Perry, Briana Ransom, Mina Rodgers, Susan Shands, Christine Shaner, Cara Steinbuchel, Virginia Lee Wallace, Meaghann Weniger, Jamie Chilton

LBA breaks barriers

[illegible]queline Pardue

Although a relatively [illegible] founded in 1995, Lesbians, Bisexuals, and Allies [illegible] educating the campus community through act[illegible] fear and ignorance with tolerance [illegible]

"LBA [illegible] the ASC community on issues that affect the lesbian, bisexual, and allied community, but also serves as a support and information network for students dealing with homophobia," said Heather Branham. "We try to maintain a balance of activism and support so the administration knows that we are here, and students feel like we are fulfilling their needs."

Although originally called Lesbian-Bisexual Alliance, the organization has shifted its' focus to include a broader populace of the student body.

Front Row: Amanda Shopa, Margaret Zimmerman, Sarah Gillooly
Second Row: Kristen Johnson, Gwen Cherry, Jamey Fisher, Susan Shands- Secretary, Elizabeth Wilson- Treasurer, Melanie Knowles
Third Row: Jenny Ellison, Kristen Haeger, Amber Raley, Leslie Grattan, Christie Hunt, Colleen McCoy, Rachel McDonough- Co-President
Back Row: Sarah Whittington, Heather Branham- Co-President

Co-Presidents Rachel McDonough and Heather Branham prepare for the First-Years during Orientation their Lesbian, Bisexuals, and Allies table.

"I first came out to a straight friend who was supportive," said Amanda Shopa. "Her support proved to me that it's important to have allies so that one doesn't feel alone. Besides, whenever someone supports gay, lesbian, bisexual, or transgender people, the first thing they are asked is "Are you gay?" and for some reason the person says, "No, but my friend is and I support her," straight people tend to listen. Sexuality shouldn't matter, straightness should not validate an argument, but for some it does."

LBA's events include the nationally-popular Coming Out Week running October 10-16. During this week, LBA provided rainbow beaded safety pins for all community members to wear in support of lesbian, gay, bisexual, and transgender community members. They continued the popular "Did you know. . . . .was gay/lesbian/ bisexual?" posters which featured pictures of famous gays, lesbians, and bisexuals. Information concerning political and social issues impacting the homosexual and bisexual communities were offered to students, faculty, and staff.

"I think Coming Out Week gives the lesbian, bisexual, and allied community an opportunity to say that we are proud of who we are and refuse to be ignored as a powerful constituency on campus," said Branham.

Other activities, such as Spring Break Out and guest lecturers, reinforced the importance of supporting lesbian and bisexual issues year round.

"LBA is an important group on Agnes Scott's campus because LBA members provide valuable information to the entire campus community through box stuffers, e-mails, events and posters on issue relevant to everyone about gay, lesbian, bisexual and transgender people," said Kira Barden. "LBA is a safe place for students concerned about these issues to join, discuss, and form coalitions to do something productive to combat social injustices in our community and in society at large."

The organization celebrated a victory in the fall when domestic partnership rights were offered to gay, lesbian, and bisexual faculty and staff. Domestic partnerships laws allow non-straight spouses the same rights and privileges conferred upon straight married couples. Some members view this victory as a step towards gaining other legal privileges.

"My girlfriend and I have been together for over two years, and married for a year and a half," said Kristen McElveen. "For our fifth anniversary, we are hoping marriage will be legal so we can have a big formal ceremony with our family and friends, and have the same rights that other married couples enjoy."

While LBA promotes embracing different lifestyles, they also work to invalidate the negative stereotypes forced upon homosexuals and bisexuals in overwhelming social fervors of ignorance and hate.

"I want to change the idea that all lesbians and bi-women are men hating dykes," said Treah Caldwell. "We are feminist, non-feminist, humanist, womanist, black, white, tan, gay, straight, bisexual, thick, thin, loud, quiet, funny, serious, committed, lazy, hardworking, young, old happy, single, married, activist, content, outraged, tall, short, wise, foolish, human women."

BLACKFRIARS

Blackfriars, the student theater troupe, was founded in 1916 under the direction of Frances S. Gooch, and claims the distinction of being the oldest production theater in Atlanta, as well as the oldest organization on campus. Working in close cooperation with the theater faculty of the Department of Theatre and Dance, Blackfriars offers students the opportunity to participate in all aspects of production, from performance to technical theatre. Blackfriars present a major production each semester, as well as a production for children and a collection of student-generated productions. All interested students are invited to participate.

President- Jackie Pardue
Vice President - Jennifer Jones
Secretary - Lee Hayes
Treasurer - Alex Marr
Historian - Yalonda Rice

Below: Yalonda Rice, Lee Hayes, and Erin Jenkins, "Booth Seniors," take care of the technical stuff. Far Below: *Antigone* goes off without a hitch.

Top Row: David Thompson, Dudley Sanders
Third Row: Yalonda Rice, Jackie Pardue, Lee Hayes, Cammy Challender, Natalie Marshall, Alex Marr
Second Row: Meredith Melville, Shannon Allen, Erin Jenkins, Maggie Schwab
Bottom Row: Kecia Jones, Alice Flagg

Kecia Jones, Sophomore, performs beautifully in *Antigone*.

AWISA: African & West Indian Student Association

Founded towards the [illegible] er 1999, AWISA became active on th[illegible] mpus in the Fall of 1999. As a new [illegible] ation, AWISA made a great effort to inf[illegible] scott community about the diverse [illegible] ns found throughout the Caribbean and [illegible] ntries.

AWISA's Fall activities included the AWISA Opening Gala, participation in the Ghanaian Homowo Harvest Festival at The Atrium Club, and finally, the joint Cultural Explosion with Georgia Tech's ASA (African Students Association). The Cultural Explosion was our best-attended activity, with over 90 people in attendance. The performance included ASC & GT models, Soca (an offspring of Calypso), Dancehall Reggae, Zoo Blazo & Umqombothi dances, a Two-Act play directed by a Georgia Tech ASA member, and "lots of good food & plantains," to quote an eager diner.

In the Spring, AWISA plans to remain just as active. We look forward to giving the campus more opportunities to learn about our many cultures and to entertaining the community at the same time. Look out for Carnival 2000, AWISA Style around Easter, and cultural excerpts in The Profile newspaper.

One Love,
Kieva A. Morrison
Public Relations Officer

Dancers at AWISA and Georgia Tech ASA Cultural Explosion: Yodit Lemma, Alberta Tete-Lartey, & Vanessa Rose

Members include but are not limited to: Elizabeth Morley, Vanessa Rose, Adrienne Smith, Nikia Clark, Apophia Funa, Giovanna Morris, Chantal Simplice, Adrienne Smith, Yodit Lemma, Ayana Payne, Tanya Garnett, Melva Lowry, Yaisha Harding, Vallon Williams, Charlee Callender, Whitney Peoples, Dana Wilson, Donica Ice, Noreen Williams, Jia Gayles, Cecily Lew Regina Yaskey, Sarah Cool.

Middle Picture - Dancers at the Opening Gala: Tanya Garnett, Yaisha Yardin, Adwoa Adu & Nikia Clark

Above - Models at Cultural Explosion: Tanya Garnett & Noreen Williams

HAS: Hispanic Awareness Society

Hispanic Awareness Society is an organization of students who want to promote the ideas, cultures, and traditions of Latinas, Chicanas, and Hispanics. This goal is met through volunteer work, education of the community and celebration of culture. HAS is open to any and all students interested. President- Maricela Resendiz

Erika Pena, Gabriela Barron, Maricela Resendiz, Tanya Garnett, Ermis Zayas, Rosalba Olguin-Diaz, Joanna Velasquez

Psychology Club

Members include but are not limited to: Erica Jones, Kim Hill, Julie Stevens, Curry Davis, Jessica Raper, Nida Ittayem, Adrienne Manasco, Amanda Ballaz, Jelena Crawford, Kristin Haeger, and Professor Robert Kachelski

The Psychology Club was reinstated in the Spring 1999. The purpose of the organization is to promote interest in psychology. People do not have to be a major or minor in psychology to join the organization. They have fun activities in psychology such as movie nights and field trips. There are also informative activities such as talking to different psychologists about their work.

Jelena Crawford, Jessica Raper, Adrienne Manasco, Curry Davis, and Erica Jones at a Psych Club meeting.

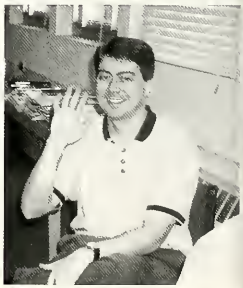

Silhouette Staff Assignments

Editor-in-Chief: Amber Pipa

Opening and Closing Sections
Section Editor: Amber Pipa

Student Life Section
Section Editor: Sarah Chapman
Staff: Joanna Velasquez, Abigail Miles

Seniors Section
Section Editor: Yalonda Rice
Staff: Jennifer Booker, Julie Bricker, Amber Pipa

Classes Section
Section Editor: Angela Gisclair
Staff: Jasmine Robinson

Faculty Section
Section Editor: Andrea Pickens
Staff: Amber Pipa

Organizations Section
Section Editor: Amber Pipa
Staff: Linda Allen, Terry Otto

Staff & Administration Section
Section Editor: Marcella Cuadra

Sports Section
Section Editor: Angela Gisclair
Staff: Amber Pipa, Jasmine Robinson
Photo Contributions by: Loren Harmeling, Laura Stucki, Amber Pipa, ASC Athletic Website

Senior Ads Section
Section Editor: Amber Pipa

SILHOUETTE: ANNUAL STAFF

This was my last year as student of Agnes Scott and Editor of her yearbook. . . Thank God! I am so glad that I was able to be a part of the production of the 1997-2000 yearbooks. It has been a great test in strength, leadership, determination, and sleep deprivation. Even now I do not know if this book will land in the hands of ASC students before graduation. I am crossing my fingers and saying my prayers. If this book arrives before the graduating Seniors leave for the summer I will really know that I have accomplished something amazing! Thank you to this year's staff and especially to those that stuck it out with me. Good luck to next year's staff. I wish you all the best. It's been a pleasure.

Always your editor,
Amber Pipa

Top: Faculty Editor -Andrea Pickens

Left: Editor -Amber Pipa

Above: Yalonda Rice and Jenn Booker muse at the Senior's pictures.

Far Left: Angela and Jasmine
Left: Abigail Miles

Teams Show Their Stuff

Agnes Scott College sports consists of basketball, cross country, soccer, swimming, softball, tennis, and volleyball. All students are encouraged to participate in these athletic teams as well as the many intramural sports available throughout the year.

The ASC swim team eamed its first win of its varsity program when they defeated LaGrange college 89-73.

The Soccer team ended its season with its third and final win of the ASC Soccer Tournament with a record of 13-3-0. Agnes Scott was recognized by the NCAA in four categories. The final rankings for ASC were:

-17th in the nation in scoring offense at 3.56 goals per game

-7th longest winning streak in nation at 8 games

-Heather Holm, class of 2001, 12th i the nation in goals per game at 1.20.

-Holm 16th in the nation in points per game at 2.80.

The Volleyball team ended its season at 11-17-0 after hosting the Women's College Invitational. Meredith College, Salem College, Wesleyan College, Hollins College, Randolph-Macon Women's College, and Sweet Briar College all participated in this tournament.

➢LOOK OUT, HERE SHE COMES➣
Kendra Baer goes up for a shot during one of the ASC basketball team's many games of the season.

Carla Maley finished her cross country career with a 40th place finish at the NCAA Southeast Regionals held at the University of the South - Sewanee. Her time of 21.11 was a season best for the senior. Maley's time and finsih at the regional competition was one of the best overall performances in ASC cross country history. There were 116 runners in the women's competition.

-compiled from excerpts of Athletic Updates written by Alicia Crawley

Sports

"It doesn't matter if you win or lose, it's how you play the game."

SERVING IT UP
Melissa Hughs, a veteran player by now, warms up for another day of practice with her tennis teammates.

PREPARATION IS KEY
Laura Stucki manipulates the ball with her steady feet during one of the soccer team's many practices.

➢WATCH ME WORK⮜
Destiny Palik easily evades he opponent and moves on her way to score a point.

➢THE MESSAGE IS CLEAR⮜
Laura Edwards and Sarah McIlrath display their Agnes Scott College Spirit on their practice uniform shirts.

➢PEP TALK⮜
The Soccer Team receives a boost of confidence from their assistant coach Alicia Crawley.

➢IT'S THE POWERADE GIRLS!⮜
Two members of the soccer team lend a helping hand and help carry back team supplies after the game.

The Future Looks Bright for ASC Soccer

During their non-traditional fall season, the Agnes Scott Soccer team made the decision to show that they had something to prove. After a 6-11 mark last season, the Scotties return to campus dedicated to their team and their program. Eleven returning players, including one who studied abroad last year, welcome fourteen first-years to an expanding ASC roster. Junior striker Heather Holm, last season's leading scorer, and first-year Laura Edwards fill the forward line with speed. The pair is expected to lead the offense. Second-year head coach Laura LeDuc will look to senior Loren Harmeling and first-year Sara Stewart to distribute the ball through the midfield. Junior captains Sarah McIlrath and Katie Wedbush anchor a solid defense that will assist first-year goalkeeper Lauren Phillips. Other outstanding new-comers add depth to the young lineup, including Lisha Daniels, Alison Asmussen, Megan Linn, Destiny Palik, Jessi Law. The Scotties won thirteen of the sixteen games this season. This years soccer team also won the ASC Soccer tournament title. The NCAA recognized Agnes Scott in four categories. They were as follows: Seventh longest winning streak in the nation at eight games and seventeenth in the nation in scoring offense at 3.56 goals per game. Heather Holm, a junior, placed twelfth in the nation in goals per game at 1.20 and sixteenth in the nation in points per game at 2.80.

-Compiled by Angela Gisclair and Jasmine Robinson

➢BLOOD, SWEAT AND TEARS≺

Loren Harmeling sits patiently as Jana Lott carefully wraps her injured ankle at a soccer game.

Volleyball

➢GO AHEAD AND TRY ME≺
Brooke Hussey and Anna Hoppmann are poised and ready to attack as they wait for the serve.

➢SPIRIT YES WE DO≺ Summer Ramsey keeps track of the score. While fellow Volley Ball players Christie Oh, and Becky Smith cheer their team on to victory.

➢Back me up≺
Trianna Oglivie and Brooke Hussey get into position and prepare to send the ball over the net.

➢Fire it up≺
Far Right:
Brooke Hussey, Anna Hoppmann, Kim Davis, Betty Callahan and Cassandra Schiller get fired up and ready to do battle at the beginning of the match.

➢Up and Over≺
Kim Davis puts one over the net during a game to gain a point for the Scotties.

Volleyball Highlights

Although the Scotties didn't have a perfect season they were successful in many games. This year's team was made up of talented hard working women with six returning members and eight new enthusiastic recruits. They were very spirited and determined not to give up. It was this high spiritedness and ambition that helped them win **Eleven** matches this year. The Scotties came out on top in matches against teams from colleges such as LaGrange College, Sweet Briar College, Atlanta Christian College, Randolph Macon Women's College, and Stillman College. First year coach Lori Brown is very optimistic about the teams future. On September ninth, the Scotties swept the game against Spelman College winning all three matches consecutively. It is this type of team work and determination that shows us that this team has much to offer in the coming years. This years schedule was a challenge seeing as it was stronger than last years but the team made a good showing. We congratulate the team on all their hard work and determination and wish them good luck in the upcoming years. They also said farewell to their Senior players Kim Davis (co-captain), Becky Smith and Kareisha Henry. Congratulations on your graduation. You will be missed.

This years team was led by first year coach Lori Brown. She comes to us from Aurora University, where she was the head volleyball and softball coach and assistant women's basketball coach. She brings with her an impressive list of accomplishments along with skills, talent and the ability to motivate. In addition to her coaching duties, Brown will act as the recruiting coordinator for the athletic department.

Another accomplishment of this years team was that setter Betty Callahan, a Sophomore, was selected to the All-Tournament Team.

- Compiled by Jasmine Robinson and Angela Gisclair

➢READY. SET. TRY ME≺
Anna Hoppmann awaits the opposing teams attempt to gain points.

➢GAME. SET. MATCH.≺
Kim Davis gets a good hit during the game while Trianna Oglivie waits to back her up.

From top to bottom: Becky Smith, Kareisha Henry, Anna Hoppmann, Kim Davis, Trianna Oglivie, Cassandra Schiller, Jenny White, Brooke Hussey, Betty Callahan, Christie Oh, Summer Ramsey, and Lori Brown (Coach)

ASC Makes Waves

The Agnes [illegible] began the millenium as a first year varsity program. The team was led by Senior, Kara Wierg[illegible] [illegible]ning members who with their presence and knowledge provided leadership and ability to [illegible] [illegible]ear Jacqueline Urda was expected to make an immediate impact and she did not fail to rea[illegible] [illegible] coach and fellow team mates. In their first ever varsity victory which occured on October [illegible] [illegible]ated LaGrange College (89-73) with Jacqueline finishing first in the 200 meter freestyle and also [illegible] [illegible]ckstroke. Other members that came out on top were Whitney Miller ('03) who finished first in the 100 [illegible] freestyle and the 200 meter breast stroke. Both then teamed up with Kelly McCann ('03) and Erin Wright ('02) to win the 200 meter medley relay. Also since this first varsity win was also the first in the ASC pool, every first place finish set a pool record and every top finish by an ASC swimmer set both pool and school records. The years schedule included many dual meets that allowed them the opportunity to be successful and competitive. The Inaugural season had dual emphasis: 1.) Establishing a highly competitive collegiate team and 2.) Committing to individual athletic excellence with the hope of producing NCA Division III National qualifiers.

Jacqueline Urda continued her strong streak throughout the inaugural season which ended with the Atlantic State Swim Championships hosted by Radford University in Virginia. On Friday of the championship Urda entered as the fifth seed out of the sixty one participants of the 200 IM, and qualified for the championship finals with a time of 2:19.26, the second fastest swim in that morning's event. In the evening's championship finals she swam a season best time of 2:18.55, placing third overall. On Saturday Urda qualified as a fifth seed in the 200 freestyle championship finals with a time of 2:08.41. In the evening's finals she recorded a season best 2:07.32 to place fourth. Her final event of the meet was the 100 backstroke. Urda swam the morning's preliminary heat in a season best time of 1:04.98 thatqualified her as a fifth seed in the championship finals. The first-year swam a lifetime best time of 1:03.63 and earned a fifth place finish in the evening heat. Coach Remillard expressed his enthusiasm over the amount his team learned this past year and looks forward to the growth he and his team will experience in the coming years.

-compiled by Jasmine Robinson

➢IT TASTES LIKE CHLORINE!!!≺

First year Jacqueline Urda looks like she is glad to be out of the water and able to dry off with her green fuzzy towel.

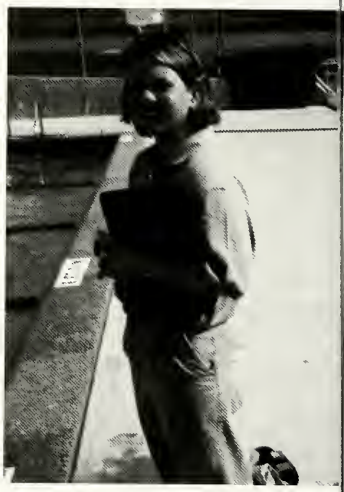

➢GO... GO... GO... ≺

The Assistant Coach watches the girls warm up before a meet.

Swimming

➢READY TO GO ≺ Whitney Miller puts on the rest of her "street Clothes" and prepares to board the van.

➢SUPER STAR≺ Jacqeuline Urda displays superstar quality. She is one of the few, the proud, the unrecognized. She is an Athlete!!

➢BATHING BEAUTIES≺
Jacqueline Urda, Whitney Miller, Kelly McCann, Erin O'Leary, and Brigid Batten pose in the pool.

guelova

Shari Gunin

Faith Garlington

Elizabeth Harper

Carla Maley

Nola Taylor

Ashley Zauderer

RUN SCOTTIES RUN

The 1999 Agnes Scott Cross Country team was centered on the leadership and experience of senior captain, number one runner, and two-time regional qualifier, Carla Maley. Three other returning runners - Senior Shari Gunin, Junior Nola Taylor, and Sophomore Elizabeth Harper - join Maley in mentoring six new runners, three of whom are first-years, in the ASC program. This year's squad of ten is the largest in recent ASC history. The team will open its season at its own ASC Scottie Invitational. The course, which was changed from last year's inaugural course because of campus renovations, is one of the most challenging in the metro Atlanta area. At Oglethorpe College on October 16, 1999, as a team they recorded their best total average of the year. The team average at this meet was 24:15. Team captain Carla Maley ('00) completed her cross country career Saturday with a 40th place finish at the NCAA Southeast Regionals held at the University of the South - Sewanee. Her time of 21.11 was a season best for the senior. Maley's time and finish at the regional competition was one of the best overall performances in ASC cross country history. There were 116 runners in the women's competition.

➢**THE TEAM**≺(back) Head coach- Constantine Ananidis, Amanda Linabury, Elizabeth Harper, Ashley zauderer, Shari Gunnin, assistant Coach- Fred Enloe (front) L-R: Amanda Schrier, Faith Garlington, Carla Maley, Nola Taylor, Stela Anguelova.

CROSS COUNTRY TEAM

Soft[illegible] a Fountain of Youth, Energy, and Enthusiasm

[illegible]ftball team was the embodiment of the words above. The [illegible] only the team's third year as a varsity sport. It faced the [illegible] being young and new. There were only three upperclassmen [illegible] which included Senior, Katie Fidanza, who was the captain of the [illegible]. The 2000 season also saw the return of eight players, among whom was catcher Robin Mask. Two of the nine first-years, Sarah Worden ('03; Ann Arbor, MI) and Renee James ('00; Decatur, GA) replaced Karen Weyer, last year's pitcher. The two form a pitching staff with significant game experience. If one were to go out early on the mornings or stay during break they would have found the softball team hard at work conditioning their game and working toward their goals. Although the team struggled at the beginning of the season they showed strength and determination by never giving up and working even harder to condition the team to make it what it was by the end of the season. The number of athletes who wished to participate in softball doubled last season, which demonstrates the interest, energy, and enthusiasm about this program.The players were driven and willing to put forth the hard work and extra effort to be prepared for the spring. The over-all athletic talent of this team has the potential to advance the program. First year coach Lori Brown is confident about the direction that the team will be taking in the coming years.

Compiled by Rachaelle Robinson

➢YOU'RE OUTTA THERE!≺
Robin Mask stands from her position as catcher and prepares to out an opponent.

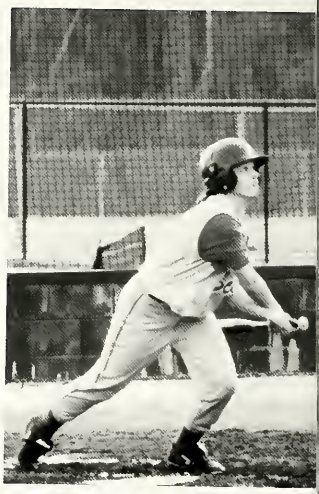

➢GOING...GOING...GONE...!≺
Alia Wenger makes a good hit for the ASC Scotties.

Softball

(Top Row) David Stuart (Assistant Coach), Renee James, Katie Fidanza, Stela Anguelova, Julie Jacobs, Alia Wegner, Abigail Miles, Christina Davis, Bevin Janci, Sarah Worden, Amanda Starr, Lori Brown(Coach), (bottom row) Karen Woods, Robin Mask, Julie Jacobs, Jana Lott, Jaime Fulcher, Allison Murphy, April Carter.

➢I'VE GOT IT...I'VE GOT IT... ≺
Renee James sets up and gets ready to catch the ball.

➢GO SCOTTIES... ≺
The Scotties get fired up and raise spirits before the game.

[illegible]
[illegible] Currington
[illegible] out of practice [illegible]
the courts

TENNIS

➢HERE I GO≺
Selinda Geyer prepares to return her opponents serve.

➢WE ARE FAMILY≺
The Agnes Scott Tennis Team Poses for their group shot. They are (from laft to right) Selinda Geyer, Mary Rae Phelps, Destiny Palik, Melissa Hughs, Andrea Pickens, Kembra Healey, Callie Curington and Megan Cornwell.

Stars Shine

The tennis team had a non traditional beginning. Practices began in the basketball court to work on conditioning since the actual tennis courts were hidden under a sheet of ice at the beginning of spring. Most of the fall roster returned with the addition of three new members that bring tournament experience with them; Selinda Geyer, Andrea Pickens, and Megan Cornwell. They were led by seniors Kembra Healy and Callie Currington and Sophmore Mary Ray Phelps. The team made quite a showing in Macon. They earned their first victory of the 2000 season defeating the Pioneers 9-0. Selinda Geyer and Callie Currington remained undefeated in singles action and Geyer and Cornwell had their first victory in doubles action. The improvement of this years team was noted by Mississippi coach David Boteler who stated that it was a completely different team that his girls faced this year. Coach Ananiadis was optimistic in the direction his team was moving.Junior Selinda Geyer won one of the more significant singles victories in the history of Agnes Scott tennis. Playing at the No. 1 spot, Geyer defeated Laura Baria, who was ranked tenth in the South at the end of last season, in two sets, 6-2, 6-0. Co-captain Callie Curington dominated Lesley Winthornat the No. 6 spot. The senior won her match in two sets, 6-2, 6-1.

-compiled by Jasmine Robinson

➢THIS IS A RACQUET≺
Coach Ananiadis shows Megan Cornwell the precise spot on the racquet to hit the ball.

Tennis

➢WHACK!≺
Left: Look out Stefi Graf - here comes Andrea Pickens. Andrea Pickens gives her all to make the Scotties come out on top.

➢TIME OUT≺
(top) Melissa Hughes takes a breather between matches and watches her team mates perform with the rest of the on-lookers.

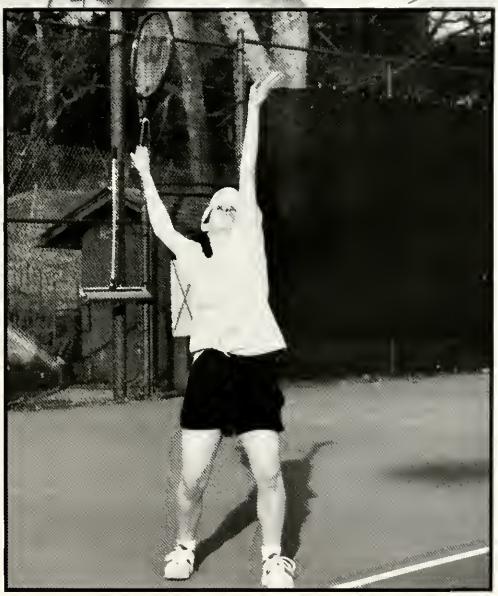

➢ READY... SET... SERVE...≺
Megan Cornwell serves a ball for the scotties.

➢DOUBLES≺
Anne Bettandorf and Kembra Healy play a doubles match during practice.

BASKETBALL

SWOOSH!

[illegible]99, the Agnes Scott Basketball team learned many lessons about character and dedication during a [illegible]ding year. With a brand new coaching staff and not one returning player, the Scotties focused on setting a new standard for ASC hoops.This year the team is taking the next step. The 1999-2000 squad consisted of three returning and eight new players, four of whom were first-years. Along with greater numbers on the roster comes more experience. Sophomore Ashley Zauderer, who is second in career scoring at ASC after only one season, was the Scotties' main ball handler. Averaging 12.1 PPG last season, Zauderer will again captain the Scottie offense. She is joined by Sophomore Meredith Baum, last year's leading rebounder, and Junior Kindra Baer, who struggled with a torn Achilles tendon last season. Jameda Hugh and Miracle Wright made an immediate impact on the team's performance. Hugh will assisted Zauderer at the point, while 6'1" Wright joined Baer.The ASC Basketball team completed the 1999-2000 season in Raleigh, North Carolina where they played in the North Carolina/ Georgia Women's Basketball Tournament. The Scotties defeated Bennett College with a score of 62-49 on Friday night and advanced to the Championship Game against Meredith College. The Agnes Scott Basketball team displayed their best overall team effort when they defeated the Wesleyan College Pioneers by a score of 81-55.

➢STARTING LINE-UP➹
This year'sAgnes Scott basketball team stops for a second before one of their many highly demanding basketball games. (Back Row) Alicia Crawley (Ast. Coach), Laura Edwards, Geanie Jones, Kindra Baer, Kendra White, Miracle Wright, Katherine Nalley, Megan Linn, Todd McGuire(Ast. Coach), Laura LeDuc(Head Coach), (kneeling) Jameda Hugh, Ashley Zauderer,Meredith Baum and Selyka Givan.

The ball rolls precariously around the rim of the net. The team looks on, holding their breathe. . .

➢I CAN DO THIS➣
Below: Ashley Zauderer prepares to jet past the defensive line in one of ASC's basketball games.

➢NOTHING BUT NET!➣
Below: Megan Linn prepares to send one through the net from the three point arc, her specialty.

➢SWISH➣
Above: Kindra Baer sets up and gets ready to sink one from the free throw line for the Scotties.

Samantha Pitre

You have given us one of the most wonderful gifts a child can give, the courage to be yourself.
Thanks,
Mommy and Howard

Samantha Pitre,
Now use your wings to fly.
Congratulations!

Lafayette
Presbyterian
Church

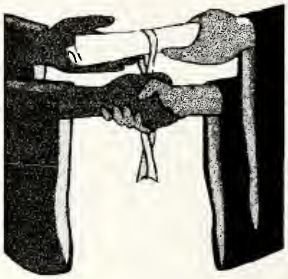

With a degree from
Agnes Scott
SAMANTHA PITRE
can *Bank* on a bright future!
With love from NY --
Kim, Ann, Lynn, Lee,
and Jim

Senior Ads

"You are a shining example of what a daughter can be: loving and compassionate, beautiful and good, honest and principled, determined and independent, sensitive and intelligent. You are a shining example of what every parent wishes their daughter were and we are so very proud of you.
With all our love,
Mom and Dad."

KAREN MELISSA ROSNER

Jennifer Greene

We are very proud of you, Jen!

Love from your family,
Mom and Diane
Dad and Jane
Chris

M. Rebecca Norman

Congratulations!
Today is a Hip, Hip Hooray Day!
You did it with courage and determination!
We are so proud of you!
You will grow from strength to strength.
Whatever struggles await, you are there to purify and refine.
You truly are the heroine of your own story.
As you triumph over adversity, you will create victory!

With all our love, all the time,
Mom and Dad

and the chorus of well wishers
who remind you to
Be joyful and wear your sunscreen!

CONGRATULATIONS
LEE HAYES

You bring us more than **HAPPINESS**
You bring us **JOY**. . .
We are more than **PROUD** of you,
We are **IN AWE** of you. . .
You are more than just a wonderful **DAUGHTER**
You are a very best **FRIEND**!!!

We love you!

Mama and Daddy

Susan - Congratulations! From your earliest years through your years at Agnes Scott, you've made us proud.
In the turns ahead in the road of life, may God reveal to you many joys, worthy challenges, and satisfying accomplishments.
Much love,
Mom, Dad and Rebecca

Susan Shands

Congratulations Heather.
We are so proud of you!

Love always,
Mother and Daddy

Heather Lyman

My Dearest Kimberly,
As you graduate, my heart is filled with joy and pride. What a lovely young woman you've become, strong yet sensitive, a bright light and the light of my life. As you continue your life's journey, take these few thoughts with you and hold them closely.

Let your heart guide you in all you do

Observe the simple joys...
A sunset, the song of a bird, a smile, a hug

Give of yourself to others each and every day...
A kind word, a helping hand, an assuring touch, a listening ear

Set goals worthy of your effort...
Move toward their completion a little each day

Laugh and be filled with all that is good

Give love freely...
It will come back to you in abundance

Play...
It is essential to your well being

Stay in touch with your family...
We love you and will always be there for you
wherever your life may lead you.

All my love,
Mom

Kimberly Hill

WHITNEY KATHERINE SINCLAIR

"Whatever you can do or dream you can, begin it.
Boldness has genius, magic and power in it.
Begin it now." Goethe

WE ARE SO PROUD OF YOU!
mom, dale, and grant

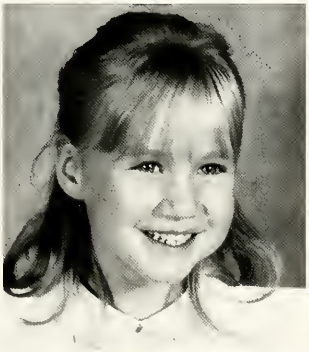

May your life continue to be full of happiness as you share your talents with the world.
We are proud of you!

Love always,
Mom and Dad,
Scott and Desiree
Grandpa

Laura Livingston

You are so very special, back then, now and forever. No matter what road you choose in life, determine foremost to be happy.

You'll always be the light of our lives.

Love,
Mama and Dad

Jamie Meredith Chilton

Amanda Julianne Gooch

For our Princess,

It seems like just yesterday that you were this beautiful tiny little girl.... And suddenly, we turn around and you're grown up young woman, graduating from college and standing on the threshold of a new and exciting world. Follow your dreams, make the most of your God given talents and remember to keep the important things first in your life. We are so very proud of you! We wish you happiness and fulfillment and most of all we wish you love. May all your dreams come true.
We love you very much.
Dad and Oomie

Linda Kovacs

CONGRATULATIONS LINDA!

WE ARE SO PROUD OF YOU AND WISH YOU THE BEST OF LUCK IN THE YEARS TO COME!
ANCA & MAMA

Caroline Mitchell

Don't forget to smell the flowers before you slice them up!

We love you!

Dad and Mom

Renee James

It seems like yesterday you were a tiny baby in our arms. Now you are a beautiful, smart woman with so many goals in your Future. Dad and I wish you only the best life has to offer. We are very proud of you.

Love Dad and Mom

Theresa Otto

First time I saw your face I knew you would succeed in life. Congratulations. I've always been proud of you.
Love Mom

Dearest Jessica,
May all the happiness and joys of life be yours.
You've only begun to dream...
Love,
Mom and Dad

Jessica Heath

Rebecca Jones

Rebecca - Congr[illegible] your Graduation!! We always knew you would go far [illegible] just look at you today.

You are [illegible] our family, Rebecca. For sure you have added Life to every[illegible] Thanks for making us all look good.

Keep peddling! You have what it takes: intelligence, determination and a heart full of Love.

Go Rebecca Go!

Love and prayers,

Mom and Dad
Andy, Denise, and Drew
Bevery, Kelly, and Madison

Julie DuVall

Dear Julie, you are quite simply th e love of our lives and God's gift to us all. we are forever proud of our beautiful daughter, our joy, our light. . .
Sweetest Wishes and Our Love Always,
Mother and Daddy

"You Must Have Been A Beautiful Baby, You Must Have Been A Beautiful Child. . . 'Cause Baby, Look At You Now!"

Kolbi Cumbo

Kolbi,
Thank you so much for being such a great kid.
You are gifted with kindness, generosity, and boundless enthusiasm.
Continue to strive for what you want and always ask God's help.
Love you always,
Mom, Tori, and Ben

Kira Barden

Congratulations, Kira!
Our love, faith, and pride in you are as endless as the ocean.
May your future be long and bright and may you enjoy every moment of the journey.
All our love,
Mom, Dad, Josh and Shannon

Sylvia Turner

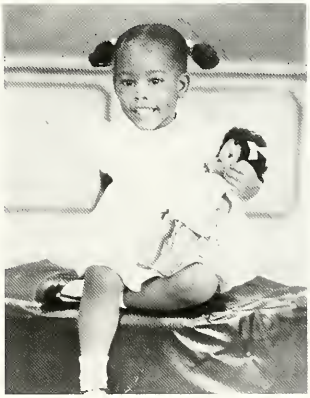

Congratulations, Sylvia!
We are so proud of you.
Love,
Mom, Dad, Beverly, Sherry, Russell and Dennis

Kristy Welshanns

You have persevered through many struggles and emerged with new strength and confidence. We couldn't be prouder or love you more! Mom, Dad, and Jennifer

Amanda Schreiner

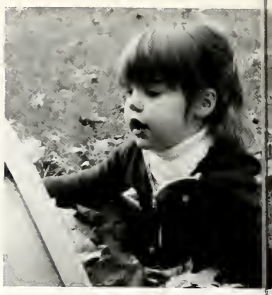

You have brought great joy into all our lives. Your giving nature, love for home and family, intelligence and beautiful appearance have brightened our lives for twenty-one years.

As you venture out to begin your adult life we will watch.
Always praying for your happiness and success.
Whether it be workplace or homeplace
Always remember your place is in our hearts.

Love always,
Mom, Dad, and Chris

Mandy Gray

Congratulations, Mandy Gray!
What a wonderful joy you've been to us....
a true joy in every way!

Continue to work toward your dreams and remember the ancient Chinese proverb, "A journey of a thousand miles begins with a single step."
Mom & Dad

Kacie Cosby

You have truly been a blessing from day one. We are so proud of you!
We love you,
Mom, Daddy, Kimbo, and Scooby

NIKIA CLARK

Dimples!!
We are all proud of you. The first time you smiled we knew that you would make your mark on this world. Keep your hand on the ply of life and press forward never look back.
Your Grandparents: Rufus & Rosa Amey, George & Alice Clark

Kia!!!
From the beginning you have always touched people's lives with a warm smile. Now that you have reached the top of another mountain, continue with God's grace to make a difference in this world.
Love always: Daddy, Mama, Amber & Samuel

Congratulations!!
From the family: John & Bertha, Will & Norsa, Glen & Ann, Curtis & Mary, Randy and Dacia, Timmy & Nikki, Valerie, Bernard & Sylvia, Katheen, Dorothy & Family, Marlyin & Family, Germar & Robert, the mountain today has become a small hill. We love you, your Aunts & Uncles

Nikia!
I have seen you go through so much, we laugh together I even cried when you went to college. But you made it and I'm proud of you and will always love you.
Your Big Brother Jacques Myers

Nikia!
So the college years are over, and you will travel down another road of life. Keep your focus and do your best. Love is a simple word but know that from us it's from the heart.
Your friends & sisters:
Karma, Tanisha, Nicole, Vonnetta, & Arlene

Nikki!
From the first day your mother told us she was pregnant you have been in our prayers. Continue to do your best and God will do the rest. We love you.
Diane Robinson & Valerie Reynolds & Family

Yo Chocolate!!
It has been a joy to see you grow up, smiling through all your pain you remain faithful to your goal, and you have reached another chapter in your life that will be written down in the history book of life. Keep pressing towards the mark and finish the race that God has set before you.
Love your Godparents: Charles & Leona

Congratulations Nikia!!
You've earned every letter of that diploma because you worked hard and never gave up. I am proud of you. May God continue to bless you in all your endeavors and remember: "The only time success comes before work is in the dictionary."
Love Ya,
Vaughn

Lauren O'Pezio

Dearest Lu

Here you seven year intervals -- what amazing changes!

When you were born we thought we couldn't be happier, but for the past 21 years you've filled our hearts to overflowing with love, pride and joy. We can't imagine what you'll do with the next 21! The only think we ask is, for our sakes, you take them a little slower.

All our love,
Mom and Dad

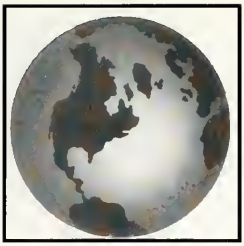

Betsy Morley

Look Out World
Here comes Betsy!

Love,
Mom, Dad, and Rob

Jennifer Joy Heckman

"For I know the plans I have for you," declares the Lord, "plans to prosper you and not to harm you, plans to give you hope and a future."

Jeremiah 29:11

All our love,
Mom, Dad, and Laura

SARAH BENEFIELD

The future has become the past.
The last four years have gone by so fast.

A giddy young girl left one day.
Agnes Scott seemed so far away.

New friendsshe would easily find,
and the experiences in class expanded her mind.

A semester in England was really a trip.
But, it was the filght home that made her flip.

The young girl has been transformed.
An educated, confident woman has been formed.

Nana and Walter

Darcy Shores

Darcy:
The world is your to conquer.

Love, Mum,
Dad, Jacob

Susie Kahl

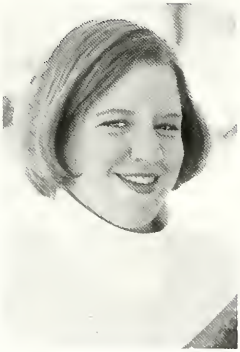

Congratulations, Susie
We love you and are very proud of you.

Love, hugs and kisses!!!!!!
Mommy, Julie & Madgie

Katherine Fidanza

Good Luck
To our All Star

Congratulations
Katie, this is only
the beginning,

Love Mom, Dad,
Jeff & Shannon

A Perfect Home

I visited a home on a certain street
the beauty there could not be beat
the house was lovely clean and neat
it took my breath away.
There was a little girl named Erika there
with dimpled cheeks and curly hair
and a lovely smile she loved to share
it really made my day.

Behind that beautiful house there stood
a cool breezy dreamy woods
it put me in a blissful mood
I just looked on and swooned.
When the autumn leaves begin to fall
I'm going back there to see it all
to hear the blackbirds chirp
and the crickets call
and to watch the harvest moon.

Mama Queen

Wishing you success in all your future endeavors. We are very proud of you.
Love, Mom and Dad

Erika Blanchard

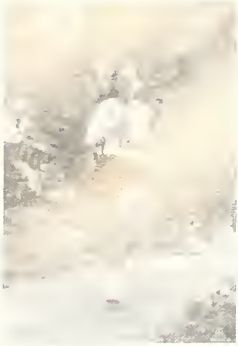

Congratulations, Carla!
Continue to reach beyond your horizons!

Love,
Dave, Mama, John

Carla Maley

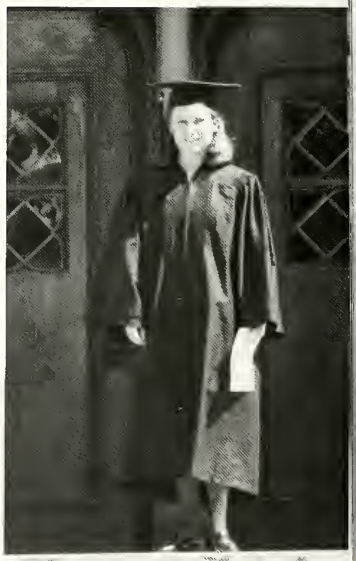

Melanie Wright

We love you!

Congratulations,
Mom and Dad

Hillary Gay Wiggins

For all that you are and yet will be. . .
We love you!!!
Congratulations, Ladybug!
Mama, Daddy, Granma, DID, B, &
Auntie Sally

Elizabeth Eldridge

It has been a joy to watch you journey from roller skates and skinned-up knee, to pompons, to college graduate. You've shown persistence, lots of spirit and lots of heart in growing to a lovely young woman. Congratulations on this special accomplishment!
Love,
Mom, Dad, and Daniel

Kristen Whirley

May she be granted beauty and yet not
Beauty to make a stranger's eye distraught,
Or hers before a looking glass, for such,
Being made beautiful overmuch,
Consider beauty a sufficient end,
Lose natural kindness and maybe
The heart-revealing intimacy
That chooses right, and never find a friend.
--from Prayer for a Daughter
William Butler Yeats

Congratulations to Kristen,
our truly beautiful daughter
Much love,
Mom and Dad

Ashley Trottier

Dear Ashley,

How proud we are of you, not only for your academic success at Agnes Scott but even more so for the beautiful person you are on the inside as well as on the outside.

Congratulations and love,
Mom, Dad, and Victoria

Jennifer Booker

What a special gift you are, Jenn! Listen to your heart and believe in your dreams and know that the Lord is ever-present in your life. We love you!

Mom & Dad

"Where can I go from your spirit? Or where can I flee from your presence?" (PS 139:7)

Maria L. Banderas

Deirdre L. Donohue

Jessica V. James

Hillary G. Wiggins

I'm invincible
So are you
We do all the things
They say we can't do
It's a long, long road
It's a big, big world
We are wise, wise women
We are giggling girls

-Ani Difranco ("If He Tries Anything")

Kristen S. Whirley

Elizabeth R. Meade

Emily K. Vihlen

Caroline H. Mitchell

Melanie L. Minzes

Elizabeth Meade

Elizabeth,

You are a shinning star to us all. We are so proud of your accomplishments at Agnes Scott. And we love the wonderful woman you've become.

Love,
Dad, Mom, Claire & Ben

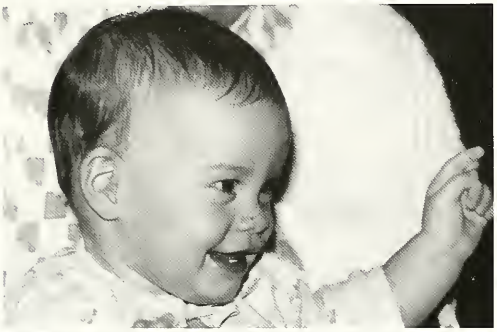

Kristin Carlson

Congratulations Kristin,
Then as Now,
Our Pride & Joy.

Love,
Mom & Dad

Brigitte Hogan

Congratulations Brigitte. We are so proud of you and wish you wonderful years ahead filled with exciting adventures.
With our love, Mutti and Erik

Jessica Raper

We are proud of you and all you have accomplished! Keep riding high and climbing toward your goals.
Congratulations,
Mom & Dad

Latrea J. Bailey

Over the years girl the smile on your face has never changed. I looked at you at your birth, a radiant of God's love. As the years have passed, I have seen the challenges that you have faced, I have admired the strength and the inner peace, the gentleness that came forth as you triumphed over all of them holding on to God's unchanging hand. To come to this moment in your life is another stepping stone in reaching your goal; the smile is there, glowing on your face, and in my heart. I'm very proud of you; you are my bundle of joy. I love you girl. . . We love you.

Momma and L'Bonne

Kimberly Mayes

May the dreams that are in your heart become a reality, remembering that with God all things are possible.
We are so proud of you.
We love you,

Mom and Dad

Amber Stanley

You've already taken an incredible journey and the Best is yet to come. We are so Happy for you and so Proud of you!
Lots of Love -
Mom, Kathi, Suzette, Lanette, Terrie and Aunt Naomi

Indica Dublin

Congratulations Indica,
You have earned your place among the best. You have been an inspiration to us all. Our enthusiasm and dedication brought you a long way. We feel pride and joy and tenderness, but we also know that this is your moment of indenpendence. As you enter your "independent" life may our foundation guide you and fill you with extraordinary happiness and success. Keep that spark alive Indica.
Love you, Nadia, Joe, Levar, and Yamisi

Dear Indica,
There is no limit to the goals you can attain. The success you can achieve your possibilities are endless as your dreams. Congratulations - Dica. We are all very proud of you.
Love Mommy Ermine, Snookie, Shane, Roderick, Andre and Sharon, Arlene, Daniel and Anthony

Miss Indica Dublin,
We celebrate your achievement with great pride - for you have demonstrated that discipline, dedication and determination are keys to success.
We celebrate - for you have paved the way for the siblings and cousins who follow you.
We celebrate - for you are "Indica" our shining star, who will always hold a very special place in our hearts.
Best wishes on your future endeavors.

Love Always, your Grandparents, Aunts and Uncles, and cousins

Indica Dublin,
A daughter brings a special joy. That comes from deep inside. And as she grows to womanhood, she fills my heart with pride. I am very proud of you Indica, and I love you very much.

Love, Daddy
Kenneth

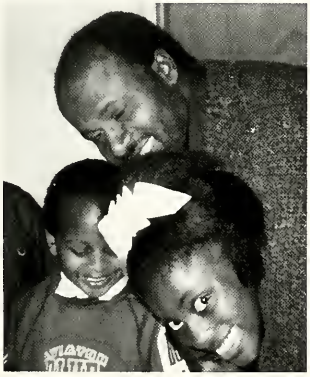

Shannon

You did it your way.
We are very proud!
Love, Dad
Dianne & Larry

Way to Go, Shan!

Good job,
Auntie Shannie!
Love,
Munchkin
Man

Shannon,
You are the most talented,
determined, and inspiring
person I have ever known.
Your courage and pride have
served you well and will
continue to do so in the future.
I admire the way you always
try to live your dreams.
I am very proud to be your sister!

Angela

Watch Out World!

Allen

Way to Go!

Shan Shan,
Besides working full-time,
you've purchased a house and new cars,
graced the stage and TV, written a play and
seen it performed, directed two plays,
showcased your voice at a
planetarium and over the airwaves,
taken care of your family and
me, and still found time to
earn a degree!
Wow! Can I keep you?
Love, Rick Rick

HI "5" Girlfriend

Shannon, You are an incredible *one-of-a-kind* woman! I love & admire who you are & what you've done. God bless, my LSB.
Your Proud Mom

You're the Best, Auntie Shannie!

Kelly Stapler

Kelly, you have filled our lives with laughter and love. Now it is time for us to share you with the world. You are a blessing and we love you!

Congratulations!
Dad, Mom, Kasey, & Jeff

Leah Thompson

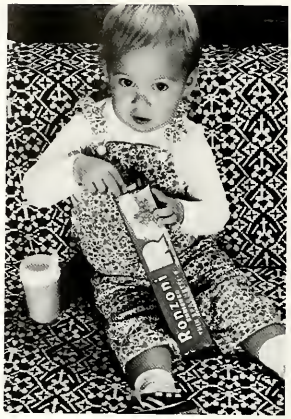

From the day of your birth you've been a great joy in our lives. We're very proud to applaud your college journey. We hope you continue to live your biggest dreams.

XOXOXO,
Mom and Dad

To Hilary Wright:

We know we've given much advice,
Some of it we've given thrice.
We hoped that you would hear our plea,
And finally take that last P.E.

So now you go from Agnes Scott,
Which you will miss an awful lot.
Calculus, Spanish - all part of the ride,
Not as fun as nights at "Trackside."

Watching your progress has been fun,
And Dad would be the proudest one!
Four years ago we left you there,
And now the world had best beware.

You're graduating, we say hurray,
You finished it all in Y2K.

Love,
Mom and Marylyn

You were so small and precious as a baby and you have grown more precious every day. We are so proud of how hard you have worked and we know that all your hard work will pay off in your life. I'm sure your Dad is looking down on you right now, smiling and proud. We are so blessed to have you in our lives.

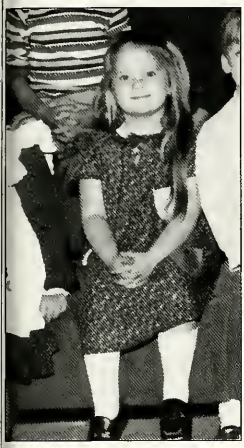

We love you,
Mom, Dad, Bonnie, and Brian

Amber Pipa

class of 2000

Lesley Gentry

You may have thought you needed help along the way, but the strength and power was always with you.

Love always,
Mom and Heather

Yalonda Renee Rice

We're so proud of you! You believed, you worked hard, and you succeeded. Continue to reach for the stars because the possibilities are endless. Continue on in faith andyou will achieve more than you ever hoped for or dreamed of.

CONGRATULATIONS AND WE LOVE YOU!!!
MOMMY, DADDY, AND PUNKY

INDEX

-A-

[illegible]hy, Kristen 10, 30, 129, 140, 141, 144
Acevedo, Shelley 23
Adu, Adwoa 150
Afrin, Nadia 132, 133
Ahmed, Aimee 12
Ahmed, Tayyeba 18
Alicia Benson 36
Allen, Linda 44, 143, 153
Allen, Shannon 44, 194, 195
Amerson, Melissa 11, 16
Anderson, Bonnie 140
Anderson, Carly 19
Anderson, Carrie 24, 32, 44
Anderson, Rachel 140
Anguelova, Stela 163, 165
Armstrong, Danielle 44
Ashmore, Adeline 39, 135
Asmussen, Alison 157
Atkenson, Ellen 89
Atkins, Ila 140
Avila, Paula 145

-B-

Baer, Kindra 13, 28, 32, 35, 81, 154, 168
Bailey, LaKiea 192
Baker, Natanya 44
Ballaz, Amanda 152
Banderas, Maria 44, 130
Barden, Kira 44, 141, 179
Barron, Gabriela 151
Batten, Brigid 11, 31, 141, 161
Battle, Phonecia 139
Baum, Meredith 10, 30, 129, 140, 168
Baum, Rebecca 18, 95, 97
Bayne, Linda 138
Beach, Deborah 44
Beckstine, Rochelle 44
Bedson, Brooke 36, 128, 132
Begg, Maria 7, 37
Bell, Jamie 38, 96, 131
Bell, Jennie 13, 35, 140
Bell, Tiffini 14, 129, 136, 141, 144
Benefield, Sarah 45, 129, 183
Bennewitz, Nancy 6, 15, 29, 45, 140
Benson, Alicia 140
Bernazza, Kelly 36, 132
Bettandorf, Anne 167
Biery, Bree 145
Blakely, Chandra 45
Blanchard, Erika 37, 45, 139, 185
Bliss, Liz 11
Boddie, Caroline 37, 45
Booker, Jennifer 7, 32, 45, 139, 153
Boston, Kari 18
Boswell, Elizabeth 45, 132
Brandt, Erin 10, 30
Branham, Heather 17, 81, 128
Brantley, Justine 95
Brazile, Dallas 132
Breeden, Mary Beth 131, 139
Bricker, Julie 45, 153
Brown, Catherine 45
Bubeck, Alyssa 135
Bullock, George 33
Bussell, Amanda 46
Butler, Melissa 46
Butt, Allison 91, 92
Byrnside, Ron 138

-C-

Caldwell, Treah 28, 32, 46, 136
Callahan, Betty 141, 158, 159
Callender, Charlee 139, 150
Cantrell, Rachel 26, 131
Carlson, Kristin 46
Carr, Shannon 32, 46, 130
Carroll, Carina 46
Carter, April 128, 165
Carter, Joy 94, 131
Chapman, Sarah 20, 36, 38, 47, 137, 153
Chavan, Priti 16
Chavis, Yhana 20, 46
Chidambaram, Vinitha 13, 26, 35, 81, 82
Chilton, Jamie 47, 131, 175
Chin, Shirnette 144
Chipps, Sarah 128
Christensen, Lori 81
Claire, Annea 141, 144
Clark, Nikia 47, 139, 150, 181
Coleman, Ellen 28
Coleman, Evelyn 47
Colgate, Amanda 10, 30
Conway, Crystal 131
Cook, Sarah 131, 150
Cormier, Amy 47
Cornwell, Megan 135, 166, 167

INDEX

Cosby, Kacie 23, 47, 180
Cox, Laura 141
Craigmyle, Leigh 39, 136
Cranford, Jo 47, 129
Crawford, Jelena 11, 152
Cripe, Annie 10, 30, 126
Croson, Kacie 13, 35, 132
Cross, Abby 11
Crozier, Ellen 91, 92, 96
Cuadra, Marcella 10, 30, 128, 141, 153
Cumbo, Kolbi 48, 132, 179
Currin, Karrmen 48
Currington, Callie 166

-D-

Dabbs, Jennifer 13, 35, 79, 80, 81, 129
Damato, Kristen 140
Daniels, Lisha 157
Davis, Christina 139, 165
Davis, Curry 152
Davis, Ella 48
Davis, Erin 28, 48, 131
Davis, Kim 48, 129, 158, 159
Davis, Lauren 36, 140
Denmon, Aubrey 25, 145
Depree, Dr. Chris 9
DeSandre, Theresa 48, 138, 140
Dhamoon, Amira 145
Dickerson, Nikki 48
Donohue, Deirdre 48, 130, 131
Dreher, Qiana 14
Dresser, Christina 11
Dublin, Indica 193
Duranni, Nawaal 41
DuVall, Julie 48, 138, 140, 178

-E-

Edgerly, Rebecca 26
Edwards, Laura 156, 157, 168
Eicher, Alice 27
Eichert, Debbie 140
Einspieler, Martina 145
Eldridge, Elizabeth 15, 19, 21, 33, 49, 145
Elliot, Sharon 49
Ellison, Jenny 95, 128
English, Briana 94

-F-

Farhidvash, Nooshin 49
Farmer, Alice 15, 49, 131
Farooqui, Aqsa 49
Faupel, Alison 144
Fender, Morgan 129
Ferrell, Jennifer 13, 35, 80, 81
Fidanza, Katie 49, 164, 165, 184
Fisher, Jamey 128
Fitzpatrick, Heather 145
Flagg, Alice 12, 19
Flanagan, Christy 28
Forehand, Amanda 13, 35, 81
Fowler, Kimberly 133, 136, 139
Fred, Chef 33
Freedle, Aimee 79, 81, 141
Freeman, Michelle 81
Frolelich, Kathy 140
Fulcher, Jaime 145, 165
Funa, Apophia 150
Furukawa, Satomi 145

-G-

Ganesh, Shanti 132
Gant, Marguerita 145
Gant-Irvin, Mandy 138
Garlington, Faith 163
Garnett, Tanya 41, 139, 150, 151
Gasperec, Michelle 49
Gatson, Octavia 41
Gayles, Jia 139, 150
Gentry, Lesley 49, 197
Geyer, Selinda 138, 140, 166
Gibson, Kimberly 49
Gibson, Rachel 132
Gifford, Whitney 23
Gilbert, Alicia 139
Gillooly, Sarah 128
Gisclair, Angela 29, 153
Gissentanner, Monica 50
Givan, Selyka 168
Gooch, Amanda 50, 176
Goodman, Courtney 50
Goss, Michele 9, 50, 137, 141
Grant, Lindsay 36, 132
Grattan, Leslie 128
Gray, Amanda 50, 180
Greene, Jennifer 50, 172
Griffin, Courtney 41
Grossmann, Naima 50
Gunnin, Shari 19, 50, 163
Gupta, Meghna 50
Guy, Cherilyn 139

INDEX

[illegible] 140
Haeger, Kristin 29, 128, 152
Haley, Melissa 139
Harding, Yaisha 150
Harmeling, Loren 51, 153, 157
Harper, Elizabeth 163
Harris, Krista 26
Hartley, Stephanie 12, 13, 35, 81, 131
Harvey, Andrea 24, 51
Harvey, Heather 26, 81, 130
Hasty, Jennifer 51, 129
Havel, Jamaiya 140
Hayes, Lee 22, 51, 173
Hays, Jacquelyn 51
Healy, Kembra 20, 166, 167
Heard, Jamila 41
Heath, Jessica 51, 177
Heckman, Jennifer 6, 27, 51, 140, 183
Henry, Kareisha 51, 158, 159
Hernandez, Lillyvette 51, 140
Hijar, Amalea 132, 140
Hill, Kimberly 52, 132, 152, 174
Hitchens, Currey 132
Hogan, Brigitte 8, 20, 21, 52, 145
Holland, Heather 10, 11, 30, 31, 91, 92
Holm, Heather 13, 35, 154, 157
Holsomback, Katie 140
Hoppmann, Anna 158, 159
Hudson, Dean 38
Hugh, Jameda 131, 168
Hughes, Melissa 7, 37, 155, 156, 167
Hunkins, Lori 13, 35, 80, 81, 141
Hunt, Christina 92
Hunt, Lindsay 132, 144
Hunter, Stephanie 52
Hussey, Brooke 129, 158, 159

-I-

Ice, Donica 139, 150
Ittayem, Nida 132, 152
Ivy, Holyn 25, 37, 52
Izard, Kelli 24, 129

-J-

Jackson, Susan 52
Jacobs, Julie 26, 165
James, Jessica 52
James, Karen 52
James, Renee 164, 165, 177
Janci, Bevin 165
Janowski, Einsley 53, 132
Jarboe, Meagan 141
Jarviste, Liina 140
Jayawardhana, Jayani 23
Jenkins, Erin 32
Jenkins, Jessica 53
Jenkins, Laura 131
Jergen, Amy 10, 30
Johnson, Christina 29
Johnson, Dr. Violet 40
Johnson, Jeanita 132
Jones, Erica 152
Jones, Karen 139
Jones, Kecia 39, 139
Jones, LaGeanie 132, 168
Jones, Rebecca 33, 53, 138, 178
Jordan, Angel 92
Juettemeyer, Lisa 132, 140
Justice, Geri 140

-K-

Kahl, Susie 53, 184
Kaminsky, Kerena 139, 140
Kashlan, Farah 13, 35, 81, 131
Kent, Amanda 129
Keyser, Cathleen 53
Kidwell, Julie 53, 129
King, Carol 79
Kirby, Ashley 12, 13, 35, 94
Kirk, Tara 139
Knowles, Melanie 16, 128
Knowles, Tyler 53
Kovacs, Linda 176
Kubler, Ashley 32, 54, 129
Kusi-Appouh, Deladem 132, 133

-L-

Lackey, Rachel 37, 54
Lanigan, Kate 54
Laskey, Amanda 93
LaVictoire, Jessa 28
Law, Jessi 157
Lehr, Rayanne 138
Lemma, Yodit 150
Levinson, Karen 54

INDEX

Lewis, Cecily 150
Likovich, Amy 25, 36, 54, 144
Liluashivili, Tammy 37, 54
Linabury, Amanda 163
Linn, Megan 157, 168
Little, C.J. 142, 143
Little, Cathy 54
Livingston, Charity 39, 132
Livingston, Laura 54, 138, 140, 175
Long, Jennifer 24, 54
Lott, Jana 141, 157, 165
Lowry, Melva 150
Luschen, Melanie 29
Lyman, Heather 55, 174

-M-

Maclean, Alison 37, 55
Maddattu, Lilly 8
Mahaffey, Tiffany 37, 55, 132
Maley, Carla 55, 138, 154, 163
Manasco, Adrienne 152
Marinara, Jessica 55
Marr, Alex 80
Martin, Chrystal 132, 133
Mashburn, Leslie 129
Mask, Robin 164, 165
Mathews, Ashley 21
Mathews, Kendrah 140
Matthews, Ashleigh 14, 55
Mayes, Kimberly 55, 132, 192
McCann, Kelly 160, 161
McClain, Shawn 25, 55
McCoy, Colleen 12, 14, 17, 27, 81, 128
McDowell, Trisha 137
McGee, Katie 131
McIlrath, Sarah 12, 34, 141, 156, 157
McLaughlin, Jennifer 132
McNamara, Kim 18
Meade, Elizabeth 55, 130
Meakin, Abby 96
Mehdikarimi, Fatima 56
Melville, Meredith 11, 16, 19
Meyer, Elaine 19
Middendorf, Rebecca 12, 26, 34, 81
Milar, Mary 140
Miles, Abigail 153, 165
Millar, Caroline 140, 145
Miller, Nicholas 137
Miller, Tonia 15, 56, 131
Miller, Whitney 160, 161
Mingus, Mia 10, 18, 30, 95, 128
Minner, Brook 131
Minzes, Melanie 17, 32, 56, 130
Mitchell, Caroline 56, 176
Mittendorf, Rebecca 11, 12, 31
Mollon, Erica 89
Monroe, Sara 56
Mooney, Alicia 128
Moore, Jaylene 92, 140
Morley, Betsy 27, 56, 150, 183
Morris, Giovanna 150
Morrison, Kieva 19, 41, 133
Moseley, Stephanie 6, 56, 131
Mulyadi, Susiana 139, 140
Murphy, Alison 137
Musa, Wafa 57, 143
Mutch, Whitney 141
Myers, Lauren 13, 35, 81, 82

-N-

Nakacwa, Jackaline 29, 81
Nalley, Katherine 168
Namageyo, Apophia 57
Nash, Adrienne 57, 133, 144
Noland, Katie 131
Norman, Mary 57
Norman, Rebecca 172

-O-

O'Leary, Erin 161
O'Pezio, Lauren 32, 131, 182
Odom, Catherine 140
Oglivie, Trianna 23, 136, 158, 159
Oh, Christie 132, 133, 158, 159
Olguin-Diaz, Rosalba 16, 151
Olson, Kirsten 95, 97
Otto, Theresa 57, 153, 177

-P-

Padilla, Yessica 26
Pagelsen, Natalie 12, 81
Palik, Destiny 156, 157, 166
Pardue, Jackie 15, 19, 22, 33, 57
Parsons, Casey 140
Parsons, Elizabeth 57

INDEX

Pa[illegible]ai 39, 129
P[illegible] Ellen 58
[illegible]ichelle 81
[illegible]n, Jennifer 18, 128
Payne, Ayana 150
Payton, Eli 11
Pena, Erika 151
Peoples, Whitney 150
Perry, Chanika 139
Persaud, Nevi 58
Peterson, Michelle 36
Phelps, Mary Rae 131, 140, 144, 166
Phillips, Lauren 157
Phillips, Stephanie 58
Pickens, Andrea 153, 166, 167
Pierce, Keiti 140
Pipa, Amber 25, 37, 58, 153, 197
Pitre, Samantha 58, 170
Poppens, Sarah 140
Pragelman, Natalie 13, 35
Price, Melissa 140
Prijatel, Caroline 79, 94
Proctor, Zach 137
Puschaver, Brook 94

-Q-

Quartey, Naa Oyoo 144
Quinney, Jamie 135

-R-

Ramsey, Summer 158, 159
Ranimi, Rafa 16
Raper, Jessica 58, 132, 152
Regis, Zeena 133
Resendiz, Maricela 16, 151
Rice, Yalonda 58, 131, 141, 153, 197
Robinson, Erika 93, 139
Robinson, Jasmine 139, 153
Rose, Vanessa 139, 150
Rosner, Kären 58, 132, 171
Ross, Loretta 136

-S-

Satterwhite, Antoinette 10, 30
Savoy, Devon 58, 132, 133
Scarborough, Brigid 22
Schiller, Cassandra 158, 159
Schreiner, Amanda 59, 180
Schrier, Amanda 29, 163
Schwab, Maggie 17
Scott, Holly 59
Sealey, Lauren 38
Serritt, Sheika 131
Shakir, Ayoka 41
Shands, Susan 59, 128, 174
Shi, Weiyi 59
Shiver, Sara 140
Shores, Darcy 59, 184
Silverberg, Patricia 142, 143
Simplice, Chantal 150
Sinclair, Whitney 20, 59, 175
Smith, Adrienne 150
Smith, Becky 27, 28, 59, 128, 158, 159
Smith, Clara 59
Smith, DeeDee 10, 30
Smith, Eve 133
Smith, Layla 89
Smith, Lori 140
Speer, Sharri 59, 139, 144
Stanley, Amber 15, 60, 192
Stapler, Kelly 14, 27, 60, 128, 196
Starr, Amanda 129, 165
Stein, Jennifer 60
Stepp, Meredith 60
Stermole, Stacie 60
Stevens, Julie 11, 31, 131, 152
Stewart, Sara 157
Stone, Annalisa 60
Stopp, Victoria 13, 17, 27, 35, 129
Stover, Carolyn 33, 60, 138, 140
Stover, Julia 140
Strawn, Cassie 137, 145
Strickert, Anne 61
Stromberg, Leanna 140, 144
Strother, Candra 61
Stucki, Laura 129, 153, 155
Sullins, Lauren 81, 131, 138, 140
Sullivan, Rachel 12, 26, 34, 79, 81
Sylvia, Mary 142

-T-

Tate, Sorayya 132
Tatum, Jessica 140
Taylor, Crystal 41, 61
Taylor, Jocelyn 11, 31, 131
Taylor, Kelly 135

Taylor, Natalie 13, 35, 81, 129
Taylor, Nola 23, 163
Terrence, Hannah 143
Tete-Lartey, Alberta 150
Thomas, Clyia 37, 61
Thompson, Leah 27, 61, 196
Thorusen, Jen 11
Torres, Bianca 61, 129, 132
Tran, Vivian 61
Trias, Kristine 129
Trottier, Ashley 62
Truluck, Lesley 13, 35, 79
Tupper, Lauren 36, 129
Turner, Sylvia 62, 130, 179
Turner, Tiffini 133

-U-

Upchurch, Rema 92
Urda, Jacqueline 160, 161

-V-

Vance, Julie 62
Vance, Rebecca 62
VanVleet, Nicole 81, 140
Velasquez, Joanna 16, 151, 153
Velazco, Jenni 137
Vernon, Lauren 137, 140, 144
Viccellio, Megan-Brady 28, 62, 94
Vihlen, Emily 62, 130

-W-

Wallace, Anya 139
Wallace, Virginia 13, 35
Washington, Barbara 40, 140
Watts, Laura 28
Wegner, Alia 165
Welshanns, Kristy 62, 180
Wenger, Alia 164
West, Katherine 62
Wheeler, Carol 62, 131, 139, 140
Whelan, Heather 26
Whirley, Kristen 63
White, Jenny 159
White, Karmelle 81, 94, 132, 140
White, Kendra 168
Whitehead, Draughn 37, 63
Wiergacz, Kara 63, 160
Wieser, Renate 145
Wiggins, Hillary 29, 63, 130
Wilbanks, Shondra 63
Williams, Ayo 139
Williams, Jenny 95, 128
Williams, Kelly 141, 144
Williams, Michelle 16
Williams, Noreen 40, 139, 150
Williams, Vallon 150
Wilson, Dana 139, 150
Wilson, Desirée 37
Wilson, Elizabeth 63
Wilson, Tamara 21, 95
Wingo, Emily 63, 142
Winstead, Mendi 63
Wiseman, Susan 32, 63
Wodnicka, Maya 136
Woo, Julianna 14, 36
Wood, Hannah 64
Woods, Bonnie 64
Woods, Karen 131, 165
Worden, Sarah 10, 30, 164, 165
Worsham, Lindsay 138, 140
Worthington, Eileen 143
Wright, Amber 64, 129, 131
Wright, Erin 136, 160
Wright, Hilary 14, 27, 64, 196
Wright, Kendra 129, 131
Wright, Melanie 64
Wright, Miracle 139, 168

-Y-

Yardin, Yaisha 150
Yaskey, Regina 150
Yeaman, Andrea 15, 64

-Z-

Zauderer, Ashley 163, 168
Zayas, Ermis 36, 151
Zimmerman, Margaret 128, 140

INDEX

2000 Silhouette

"How do you measure success? To laugh often, and much; to win the respect of intelligent people and the affection of children; to earn the appreciation of honest critics and endure the betrayal of false friends; to appreciate beauty; to find the best in others; to leave the world a bit better, whether by a healthy child, a redeemed social condition, or a job well done; to know even one other life has breathed because you lived this is to have succeeded."

—Ralph Waldo Emerson.

Thousands of people watch the last total solar eclipse of the millennium on August 11. The rare eclipse causes daytime darkness from Canada to India.

Over 40 million television viewers watch the U.S. women's soccer team win the 1999 World Cup in July. The U.S. beats China 5-4 in penalty kicks following a 0-0 tie.

Allsport/PHOTO

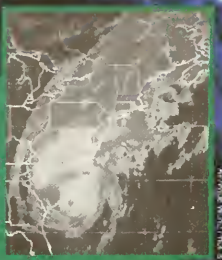

AP/Wide World Photos

In September, Hurricane Floyd kills 51 people and destroys over 4,000 homes along the East Coast. In North Carolina alone damage estimates are a record $6 billion.

Two million people gather in New York's Times Square to watch the specially built 1,000-pound Waterford Crystal ball drop at midnight and welcome the new millennium.

Western Stock/Image Bank

After surviving a three-year battle with testicular cancer, Lance Armstrong wins the Tour de France and becomes only the second American to win the event.

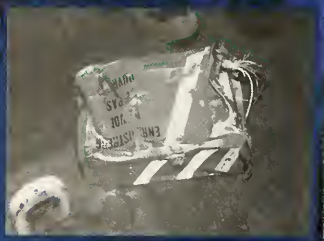

All 217 people aboard EgyptAir flight 990 are killed when it mysteriously crashes into the Atlantic Ocean. The cause of the October crash is still unknown.

current events 1999/2000

AP/Wide World Photos

Britney Spears earns the *Billboard* Music Awards Female and New Artist of the Year Awards. Spears' album ...Baby One More Time is the second-best-selling album of 1999.

Bruce Willis and Haley Joel Osment star in *The Sixth Sense*, which is a No. 1 box office hit for five consecutive weekends in the summer.

Marie Mallin/ABC

ABC's new quiz show "Who Wants to Be a Millionaire," with host Regis Philbin, becomes an instant hit. A summer fill-in, the show returns in November due to high popularity. By January 2000, several major networks launch quiz shows of their own.

AP/Wide World Photos/Cherrill Chatman

In September and October, over 16,000 people are killed when powerful earthquakes strike Turkey, Taiwan and Greece.

McCain Library, Agnes Scott College
3 5180 00277 3876